TAKE
A
VACATION
And be sure and have THE SENTINEL follow you.

The Fort Wayne Sentinel.

Woman's Home Companion!
---THE SENTINEL---

ESTABLISHED 1833. WEDNESDAY, JULY 20, 1898. PRICE TWO CENTS.]

For The Hot Weather.

150 Umbrellas.

GOODS THAT ARE WORTH $1.50.

OUR PRICE WILL BE

98 Cents

A PIECE.

GEO. DeWALD & CO.

MONEY TO LOAN

From $10 to Any Amount.

Any person in need of money can borrow it on their Household Goods, Pianos, Horses, Wagons Carriages, Bicycles, Store Fixtures, etc.,

The Property to Remain in Your Possession.....

All Business Private and Confidential.

No Delay. Lowest Rates.

It Pays to Borrow of Us. Loans to Salaried People, (Ladies or Gentlemen) on their own names.

Indiana Mortgage Loan Co., Room 3, Arcade, Up-stairs. Open Saturday Evenings 7 to 8:30.

Here They Go!

All Our Late Style

..Straw Hats..

At Actual Cost.

WM. MEYER & BRO.,

Gents' Furnishers.

—80 and 80½ Calhoun Street.—

DO YOU WANT MONEY?

If so, call on us. We can get you money on furniture, pianos, horses, wagons, carriages, etc., and leave the property in your possession. Payments arranged on the monthly installment plan or to suit your convenience. If you want money and desire your business done quickly, privately and confidentially, call on us.

FORT WAYNE MORTGAGE LOAN CO.

Room No. 21 Bass Block, over First National Bank, No. 77 Calhoun street. Take elevator to Fourth Floor.

IT IS SO!

Farm land is bound to raise in price before long. Now is the time to buy. I have a number of good improved farms to sell or trade. Can give possession any time. Money to loan at 6 and 7 per cent. interest. If you want to buy a home, don't forget to look at my list of houses and beautiful lots in all parts of the city.

Respectfully,

LOUIS F. CURDES,

Home Phone 622. 8 & 9 Pixley-Long Block.

UNABLE TO SEE FROM ECZEMA

I suffered with Eczema of the worst kind, my face and neck down to my shoulders were one inflammation, was not able to see out of my eyes for quite a while, and was unable to sleep for weeks, on account of the severe pain, which nearly drove me insane. My face and neck were swollen and made me look hideous. Had three doctors at different times, and not one of them could relieve me of my pain, swelling, and blotches. I used three bottles of CUTICURA RESOLVENT, four boxes CUTICURA (ointment), three cakes of CUTICURA SOAP, and my friends and one of the doctors are surprised, and asked, "Who cured you?" and I tell them quickly, "CUTICURA REMEDIES." J. V. KAFKA,

March 4, 1897. 33 Scholes St., Brooklyn, N. Y.

Sold throughout the world. POTTER D. AND C. CORP., Sole Props., Boston. "How to Cure Skin Diseases," free.

PREMO CAMARAS!

$5 to $50.

Kodaks, Cameras and Supplies of all kinds.

M. L. JONES,

44 CALHOUN ST. (Second Floor,) FORT WAYNE, IND.

MILES HELD AGAIN.

General's Start for Porto Rico Blocked by the Navy.

NO CONVOYS PROVIDED FOR EXPEDITION.

WASHINGTON, July 20.—General Miles has been again delayed in sailing from Siboney for Porto Rico.

The delay in this case is charged to the failure of the navy to provide the required convoy.

The war department was in cable communication with the general today and again he expects that the Yale will sail before night.

Meanwhile the reports to the department from Tampa show that so much of the expedition to Porto Rico as was to be drawn from the camp there has already started, although it may be a day or two more before the ships leave Key West.

The war department today was doing its best to hurry forward the immune regiments General Shafter has urgently requested, and it is hoped that they will be gotten off within twenty-four hours.

GENERAL PARREJA HAS NOT "CAPITULATED."

MADRID, July 19.—(Delayed in Transmission).—General Parreja, the Spanish commander at Guantanamo, refuses to be included in the "capitulation" of Santiago de Cuba. According to Spanish military law, a commander can surrender the troops which he personally commands, but he cannot oblige other commanders at distant points, even though under his authority, to follow suit. Consequently it is held here that the "capitulation" only comprises about 7,000 troops, all those being at Santiago.

CRUISER CORMORAN RETURNS TO MANILA.

HONG KONG, July 20.—The German third-class cruiser Cormoran has returned to Manila and the British first-class gunboat Plover goes there tomorrow. There is no communication to Manila except by warships.

HOW THE SICK AND WOUNDED ARE HANDLED.

NEW YORK, July 20.—The United States transport Seneca, Captain Decker, arrived at quarantine today and was detained by the health officer for disinfection. Six of the soldiers will be removed to Swineburne island for observation and treatment. Dr. Doty says that while these cases are not well marked and are not by any means yellow fever, he will not take any chances and therefore decided to remove them to Swineburne island immediately.

The steamer will be thoroughly disinfected. The most severely wounded soldiers will be sent to Bellevue hospital for treatment and the others to Hoffman island for observation.

The Seneca, now known as transport No. 5, left Siboney, Cuba, July 14, with ninety-nine sick and wounded soldiers and forty-eight passengers. The passengers were already on board when the sick and wounded were received.

The ship, being intended for transporting troops, was not in any way fitted for a hospital ship. The passengers were Colonel Yermsleff, Russian army officer; General Euver Pacha, Turkish army; Lieutenant Akiyama, Japanese navy; Count Von Rebure, German army; Commander Anderson, Swedish navy; Lieutenant Abilgaard, Norwegian navy; Mrs. Sylvester Scovel, Miss Jeadette Jennings, of the Red Cross society, and a number of newspaper correspondents.

The arrival of the sick and wounded on board the Seneca off Siboney caused considerable alarm, as there were no medicines, no antiseptic dressings, no thermometers, no surgical instruments, doctors or nurses. Drs. Hicks and Bird, assistant surgeons, and one nurse came to help out. Miss Jennings did great service and merited the praise bestowed upon her by all on board. The foreign officers of the Russian, Swedish and German delegations and their assistants gave up their state rooms and quarters to the sick and took pot luck with the convalescents. The steamer between decks was filthy and not fit for human beings to occupy.

The bunks were built of rough boards and looked like cattle pens. The ice gave out first and then the fresh water became vile and unfit for use. A little was obtained by condensation. The washing of wounds was in many cases done with salt water. The food was scarce.

On arriving at quarantine Dr. Doty was removed to Swineburne island.

The passengers say that if the fever had appeared on the voyage home, the mortality would have been fearful. Nothing could be done on board to prevent the accumulation of filth.

The vessel's capacity was crowded to the utmost. Bunks and cots were erected in every direction.

The Seneca brought the bow chaser or bow gun of the Vizcaya, which was put on board before sailing.

WILL BE BRILLIANT.

Lawn Fete at Alderman Home Thursday Night.

Electrical Illuminations Will be Provided --For Benefit of Fort Wayne Battery Boys.

The lawn fete to be given tomorrow evening at the home of Mr. and Mrs. Frank Alderman on South Hanna street promises to be quite as interesting and brilliant as it is worthy. Besides the music of the Wayne Tent band, which has donated its services, there will be a fine illumination of the grounds by electricity.

Secretary and Manager Guild, of the Jenney Electric Light company, has promised to donate all the electric power needed for the lamps, and F. W. Edmonds, of the Edmonds Electrical company, has agreed to furnish lamps and to do the wiring for the illumination. These generous donations will be greatly appreciated and will add greatly to the success of the fete.

The Fort Wayne lodge of Elks have contributed $25 cash to the fund for the Battery boys.

Everything promises well for the success of the affair tomorrow night and Mrs. Alderman and the ladies who are assisting her are working with great enthusiasm. The Hibernian Rifles are co operating cheerfully and rendering important service.

TWO LADIES INJURED.

Horse Runs Away and Throws Them From Carriage.

Mrs. Gerding, sr., and Mrs. Gerding, jr., of the south side, had a runaway with morning. They were driving on Hanna street, when the horse took fright at an umbrella and shied, upsetting the buggy in front of the Bass offices. Both ladies were thrown violently to the ground, the elder one receiving an ugly scalp wound, and the younger one bruises upon her shoulders and a deep gash in her right arm. They were taken to the office of Dr. A. J. Kesler, were their wounds were dressed. The buggy was demolished.

LOCAL LINES.

Mrs. George Friedlander, of Chicago, better known as Miss Lena Dillon, who has been in St. Luke's hospital for some weeks, is getting along very nicely.

In the circuit court this morning Joseph Namme makes application for a divorce from Anna Namme. Attorney Thomas penned the complaint.

There was a desperate fight between the Syrians at the corner of Lafayette and Virginia streets last night. It is said a woman was lashed to the floor and whipped. The police were called, but could learn none of the facts and no arrests were made.

Will Schopper, of 150 West Second street, met with a severe accident at the works of the Keller Medicine company yesterday evening. An over-heated steam pipe sprung a leak, and the escaping steam struck the young man on the foot and ankle. He was removed to his home.

Straw hats almost given away at Reuben S. Patterson's during the sale.

The Amethyst Social club will give an ice cream social tomorrow evening at the corner of Fourth and Sherman streets. All cordially invited.

THIS WEEK.

Any Straw Hat in House, 50c.

This week we will give choice of any straw hat in our store at 50c. These hats are worth up to $2.00. None reserved. All go at 50c.

2013 SAM, PETE & MAX.

The people of Fort Wayne and vicinity are taking advantage of Reuben S. Patterson's great 20 per cent. discount sale. Remember, that 20 per cent. discount brings many suits below cost.

OFF TO THE FRONT.

Soldiers Are Again Leaving Camp Thomas.

Going to Seaboard to Embark for Porto Rico.

Two Indiana Regiments Among Those to Go.

Indianapolis Battery Also to See Service, But Fort Wayne Boys Get No Orders to Leave.

CHICKAMAUGA, National Military Park, July 20.—The movement of troops from Camp Thomas for Porto Rico will begin tomorrow.

Today the various commands included in the first order to move are busy packing up and loading their effects. They will have everything finished by night and can get out at an early hour tomorrow without delay.

Railroads have trains in readiness and have things so arranged that they will put the troops through to Newport News in a very short time.

The commands which go tomorrow are the Second brigade of the First division, First corps, consisting of the Fourth Pennsylvania, Fourth Ohio and Third Illinois, under command of Brigadier General Haines; light batteries B, of Pennsylvania; A, of Illinois, and the Twenty-seventh Indiana battery; the signal corps under Major Glassford; the reserve hospital corps under Major L. S. Smith, and the reserve ambulance corps, with thirty-three ambulances under Major Frank Boyd.

Major General Brooke was at his headquarters early today. He spent the morning in consultation with his officers arranging plans for the departure to Porto Rico. He declined interviews on the movement of troops or any other subject.

Although the orders have not yet been issued it is believed safe to say that the third brigade, first division, first corps, and the second division of the first corps will begin moving Thursday or Friday. These commands are composed as follows:

Third Brigade, First Division—First Kentucky, Fifth Illinois and Third Kentucky.

First Brigade, Second Division—One Hundred and Sixtieth Indiana; Thirty First Michigan; First West Virginia.

Second Brigade—Sixth Ohio, One Hundred and Fifty-eighth Indiana, and Second Ohio.

Third Brigade—Fourteenth Minnesota, First Pennsylvania, First Georgia.

General Polland, commander of the Second division of the First corps, has been ill for the past few days, but hopes to be out in a day or two. He will accompany his division to the front.

The telephone system at the park has been abandoned and the army officials are depending entirely upon the telegraph, the signal corps having perfected an excellent system with an office at each of the division headquarters. The system gives General Brooke's headquarters direct communication with the government at Washington. Yesterday the work of tearing down the telephone wires was begun.

MONEY TURNED OVER

Samuel M. Foster Fulfills His Promise to the People.

He Today Turned Over to the School Trustees His Check for $4,118, Money to Apply on Library.

Samuel M. Foster, ex-treasurer of the school board, turned over to the board his check for $4,118 to apply upon the purchase of the Brackenridge property, which is to be used for a public library. This insures a public library to Fort Wayne and to Mr. Foster, more than anybody else is due the credit of whatever may grow from this small beginning. Although the school fund for years reached into the tens of thousands of dollars, today for the first time was any of the interest of this money applied to public purposes. Mr. Foster was a pioneer in the advocacy of the proposition to use the interest on the school fund for the purpose of building a public library and he is the first man who accepted the opportunity to so apply it.

DEAD MAN HELD THE REINS.

Horse is Found in a Road Drawing a Buggy, With a Corpse for a Driver.

WABASH, Ind., July 20.—Leaning back against a buggy seat, moving unsteadily from side to side with the movement of the vehicle, the ashen hands grasping the reins, the corpse of Edward McLaughlin, a prominent farmer of Cass county, jogged along the turnpike.

The shocking spectacle was seen by Warren Shields, who stopped the horse, straightened the body and removed it to McLaughlin's home. The dead man was sixty-five years old and it is supposed that he was stricken with heart disease on the road. He died instantly and the horse traveled several miles with the body.

See Our Window Display

Of fine worsted trouserings, which we will make to your order at $5.

2012 I. MAUTNER & Co.

Ruby rings for July at Dallas F. Green's, No. 3 Arcade.

THE TROUBLE BREWS.

Anti-Government Elements in Spain Unite for Uprising.

THE ENGLISH CARLISTS ARE VERY ACTIVE.

MADRID, July 20, 8 a. m.—The newspapers here say that a coalition is being organized between the different parties and against the government on account of the suspension of the constitution.

The peace movement is losing ground and a newspaper ventures the supposition that a British squadron would prevent the American squadron from passing the straits, but the suggestion is regarded improbable.

ENGLISH CARLISTS ARE VERY ACTIVE.

LONDON, July 20.—The English Carlists are most active and are in hourly expectation of momentous news. The leader of the organization here says:

"We are quite ready for active operations. Moreover, there is no doubt the authorities at Madrid are in fear that a Carlist rising is imminent and that it will be successful. We are immensely strong in many parts of Spain and so soon as the truth of the cowardly surrender of Santiago de Cuba percolates, our forces will be greatly increased.

"The foreign enlistment act curtails our activity in England and ever since the Madrid government began to get into difficulties we have been shadowed day and night by spies and detectives. However, we have money, which is sorely needed in Spain."

THE TERMARIO IS HEARD FROM AGAIN.

ASSUMPTION, Paragua, July 20, via Galveston, Tex.—The Spanish torpedo boat Termario, which has been undergoing repairs here for weeks past, has left this port, going in the direction of Cuyaba, Brazil.

M'CLULLOCH HAS AN EXCITING CHASE.

SAN FRANCISCO, July 20.—A Chronicle special from Cavite says:

The McCulloch had an exciting chase up under the guns of Manila this morning on a mission that concerned the safety of Flag Lieutenant T. M. Brumby, who left Cavite in a small launch to go to the British cruiser Immortalite at anchor with the foreign fleet off the mouth of the Pasig river. When he was well up the bay the lynx-eyed watch on the Olymphia detected a larger craft steaming out of Manila under a flag that looked like the Spanish colors. The McCulloch was ordered to get under way and five minutes later the dispatch boat went rushing up the bay at a fifteen-knot gait. Every officer had his side arms buckled on and the crew stood ready at their guns. They headed direct for Manila in order to get inside the fleet and cut off the retreat of the supposed Spanish boat.

When she neared the fleet it was discovered that the craft under suspicion carried the Austrian flag and the chase ended.

The McCulloch held her course, however, and made a careful examination of the batteries in front of Manila and a close inspection of the foreign fleet. No hostile demonstration was made.

OUR SURGEONS CARE FOR WOUNDED SPANIARDS.

SAN FRANCISCO, Cal., July 20.—A Chronicle special from Cavite of June 19 says:

One hundred and eighty-five wounded Spanish troops were sent into Manila tonight under the Red Cross flag. They were part of the fruits of the campaign that the rebels have conducted against Manila for seven weeks past, and their removal was a relief to themselves and their captors. That many of them lived to get back to their beloved Manila is due almost entirely to the skill and sacrifice of the surgeons of the American navy, Dr. S. H. Brownwell, of the Petrel; Dr. D. N. Carpenter, of the Raleigh; Dr. G. Broderick, of the Concord, and Dr. J. B. Greene, of the McCulloch, who gave up much of their time to the Spaniards under orders from Admiral Dewey. Other fleet surgeons also assisted.

CAPTURE OF THE SANTO DOMINGO.

KEY WEST, Fla., July 20.—The Nashville has arrived here with the detailed report of the destruction of the Spanish steamship Santo Domingo through a daring attack by the little auxiliary gunboat Eagle, commanded by Lieutenant Sutherland.

The Santo Domingo was a ship of 5,400 tons, one of the largest of Spain's merchant ships. The Eagle was formerly Frederick Gallatin's yacht Almy. The Santo Domingo was laden with fifty head of cattle and a large cargo of grain. She carried, mounted on her deck, two five-inch guns and had in the hold two twelve-inch guns, evidently destined for Spanish shore defenses in Cuba.

Early on the morning of July 12 the Eagle, off Cape Francis, saw a Spanish vessel running close in shore. The gunboat started for her at full speed, firing as she ran. The Santo Domingo ran ashore in twenty feet of water.

The Eagle pounded away with her guns, firing seventy shots from the six-inch pieces, but received no reply. The crew were seen deserting the ship in boats. The Eagle put off a boat and sent her to the Spaniard, but found the big ship deserted.

POLICE NEWS.

Jack Case Bound Over to Circuit Court by the Mayor.

Louis Sack Asks for a Jury Trial--George Moore Not Guilty of Larceny--Notes.

Jack Case was in police court this morning, charged with indecent exposure. He has been arrested so often for the offense that Prosecutor Doughman is determined to have him prosecuted to the full extent of the law. Mayor Scherer bound Case over to the circuit court in the sum of $200 and the prosecutor will try and have him sent to prison.

WANTS A JURY TRIAL.

Louis Sack was arrested yesterday for peddling fruit on the streets. In police court this morning his attorney, Wilmer Leonard, asked for a jury trial and the case was continued until next Friday morning, at 9 o'clock, when a jury will be empanneled. The ordinance will be tested in the courts.

MOORE DISCHARGED.

George Moore was arrested by Officer Murphy last night on a charge of larceny. It was alleged that he entered the rooms of Ida Pemberton at No. 214 Calhoun street and took therefrom kitchen furniture, which he sold. The evidence failed to show that the property belonged to Miss Pemberton and Mayor Scherer therefore discharged Moore.

NOTES.

George Kibiger and Fred Unger were each fined $1 and costs for assault and battery. The mayor then remitted the fines.

Charles Franz was fined for drunkenness and failing to pay the fine was sent to jail.

Charles Benson and Matthew Blocker, train climbers, were ordered to leave the city.

Detective Fox this morning arrested three men for train climbing. They claim to be sailors on route to the east, where they hope to find employment.

DEATHS AND FUNERALS.

Frederick, the two-year-old child of Mr. and Mrs. Frederick Lenz, of No. 329 Hanna street, died of brain fever last evening at 9:30. The funeral will occur Thursday afternoon at 2 o'clock from the residence, Rev. Buckman officiating.

EIX.

August, the ten-week-old child of Mr. and Mrs. Henry Eix, of No. 40 Oak street, died of bronchitis at 5 o'clock this morning. The funeral will occur Friday afternoon.

CARDELLA.

Julia Cardella, aged eighteen months, died this morning at the home of the parents, No. 286 Calhoun street. Death was caused by summer complaint. The funeral will occur Thursday afternoon at 2 o'clock.

GRAETER.

One of the triplets born to Mr. and Mrs. W. F. Graeter died of exhaustion.

HITZEMAN.

This morning at 3 o'clock, at his residence, No. 36 Lavina street, occurred the death of Frederick Hitzeman of pneumonia. He leaves a wife and nine children. The funeral will occur Friday at 2 o'clock from the residence and at 2:30 from Emanuel's Lutheran church.

Eye glasses and spectacles properly adjusted afford, in many instances, positive relief from a long list of nervous disorders. You can have them fitted correctly by Dallas F. Green, expert optician, No 3 Arcade.

Toilet articles in Ebony and Sterling silver at Dallas F. Green's.

SPANISH PERPLEXED

Do Not Understand Germany's Naval Display.

Five Warships at Manila Look Very Strange.

Spaniards Much Encouraged by the Demonstration.

Report That Manila Will Haul Down the Spanish Flag Upon Threat of Bombardment.

VANCOUVER, B. C., July 20.—According to advices brought by the Empress of India from Hong Kong, the chief news of the moment is that Manila is ready to surrender. Not that the archbishop and captain-general are going to voluntarily capitulate before they are compelled to do so, but that the backbone of resistance is unquestionably broken and upon a real show of force and intention to bombard the town, if the officials do not give in the Spaniards will haul down the Spanish flag.

Intimations to this effect are received from many sources.

The correspondent of the Hong Kong Press, writing under date of June 23, says the chief subject of discussion in Manila, in Cavite and in the American fleet is the meaning of the presence of five German men-of-war and one transport or supply vessel in port.

"I have just interviewed a leading Englishman here on the subject. He unhesitatingly informed me that all foreigners in Manila, as well as Spaniards, regard it as a remarkable demonstration.

"I am sure," he continued, "that the Spaniards have received encouragement from such a naval display. A Spaniard today told me that the coming of a large German squadron was construed by him and leading Spanish officials as a direct act of friendly interest and warning toward the Yankees that they could not go too far. Now, when a Spaniard of influence, as this man was, will talk like this, I think it is high time to ascertain what the Germans mean by appearing here in such force.

"I am familiar," my informant continued, "with all the German interests in Manila and my relations with the Germans are very agreeable and I am positive that one German cruiser will be fully able to protect them to every extent they require."

Further details of the great fight of May 1st, filter through some high officials of Manila as time passes. It now appears, according to authentic information in the hands of Consul Williams that out of 491 men on the Reina Christiana 364 were killed. Only 127 left the ship.

An officer who was aboard and now in prison, tells me that one could not step a foot in any direction on her decks without coming in contact with pieces of flesh or dead bodies. Such was the power of the American guns and the skill of American gunners.

Manila papers continue to publish monstrous stories about the Americans and do not hesitate to employ the most contemptuous epithets, all of which are whetting the appetites of the Americans to get even with them for uncalled for insults. More seizures of arms are reported from Hong Kong. It is suspected that the arms and ammunition were to be shipped to the Philippine insurgents. The seizure consists of half a million rounds of Mauser ammunition, 208 breech-loading Mauser rifles and 112 muzzle loading Enfield rifles.

The New Aveline had a narrow escape from destruction last night. As the yard man was passing through the help department he noticed a blaze in the stairway leading to the floor above. He gave the alarm and a telephone call was sent for the fire department. The fire laddies were very prompt, and probably never made a quicker response. Arrived at the hotel they could see no blaze, and it was some minutes before Chief Hilbrecht could locate exactly where the fire was, so great was the excitement. The prompt action of one of the young ladies employed in the hotel had smothered the flames to such an extent that the fireman had no trouble in preventing them from spreading. The damage to carpets and ceiling will amount to only a few dollars. The firemen were on hand prepared to fight the blaze from the first and did not drive around the square hunting the blaze, as stated in a morning paper.

THE MARKETS.

CHICAGO, July 20.—Wheat—July, 77¼¢; Aug., 69¾¢; Sept., 68¼; Dec., 68⅜¢.

Corn—July, 33½¢; Sept., 33½; Dec., 33⅞@34¢; May, 36⅛@⅛¢.

Oats—July, 23¼¢; Sept., 19¾¢; May, 22⅜@⅝¢.

Pork—July, $9.80; Sept., $9.95.

Lard—July, $5.55; Sept., $5.65; Oct., $5.70; Dec., $5.72.

Ribs—July, $5.65; Sept., $5.70; Oct., $5.75.

Barley—Cash No. 3, 30@35¢.

Rye—July, 48¢; Aug., 45½¢; Sept., 43¾¢.

Flax—Cash N. W., $1.02; Oct., 98⅛¢.

Timothy—July, $2.55.

PEACE TALK AGAIN.

America's Terms Said to be Known to Sir Henry Wolfe-Drummond.

THE RUMORS GAIN NO CREDIT IN LONDON.

NEW YORK, July 20.—A London dispatch to the Journal says:

"Sir Henry Drummond-Wolfe, British ambassador at Madrid, has been fully informed of the terms upon which the United States government is ready to make peace."

GENERAL TORAL TO BE COURT MARTIALED.

MADRID, July 20.—3 p. m.—Captain General Blanco has cabled the Spanish government that Santiago was surrendered without his knowledge. General Toral will be tried by court martial.

GENERAL BLANCO HAS NOT RESIGNED.

MADRID, July 20.—1 P. M.—The minister of war, General Correa, categorically denies that Captain General Blanco has resigned.

He adds that there is absolutely no news from Cuba, "as the Americans control the wires and refuse to transmit official dispatches."

PEACE RUMORS ARE SADLY DISSOLVED.

LONDON, July 20.—Neither the officials of the Spanish embassy, those of the British foreign office, nor the United States ambassador, Colonel John Hay, have any news tending to confirm the report, circulated in the United States that the Spanish cabinet has decided to sue for peace.

On the other hand dispatches received here from Madrid late this afternoon make no mention of such a determination upon the part of the Spanish ministry.

The decline in Spaniard 4's in Paris and London is another reason for discrediting the report.

A special dispatch from Madrid says:

"The powers, including Great Britain, are exchanging notes concerning their attitude in case Commodore Watson comes, and the progress made thus far is satisfactory to Spain."

A dispatch from Washington received at the United States embassy here, but not from an American source, says the British ambassador, Sir Julian Pauncefote, is active in the negotiations.

It also admitted that several of the powers are urging Spain to ask for peace, the main reason being fear that Commodore Watson's appearance will lead to complications.

GENERAL GARCIA REPORTED DEAD.

NEW YORK, July 20.—A Kingston, Jamaica, cable to the Evening Post says:

"Cubans arriving from Siboney bring in reports of the death of General Garcia. They make a mystery of it, saying that it should not be known in Cuba or in the United States for reasons of state, and give no particulars except that he was shot. Spanish refugees here who are officially connected with General Blanco, believe the story."

SPANISH PREPARE FOR FINAL STRUGGLE.

SAN FRANCISCO, July 20. — A Chronicle special from Cavite, dated June 23, says:

In case of the expected bombardment of Manila, the area to which the Spanish may retire will be limited to the American and insurgent lines surrounding the city.

There may come the struggle, for the Spaniards have been hurried into intrenchments, and fortified hills and knolls for the final conflict.

It is known here that every energy is bent within the city to prepare it for the final struggle. The people are exhorted by the clergy and military authorities and their hopes are buoyed by false reports as to relief from Spain and Spanish triumphs in the West Indies and along the Atlantic coast.

Augusti is credited with an assertion that he can muster 150,000 troops. No one seriously believes that he can marshal 20,000. The city seems as nearly ready for the conflict as the material in the hands of the Spanish can make it.

The German fleet now here, not counting supply vessels, includes the Cormoran, Kaiser, Kaiserin Augusta, Irene and Princess Wilhelm, and their metal exceeds that of any of the fleet here. The British fleet include the Immortalite, Bonaventura and Rattler, but the presence of so many Germans is expected to draw other ships. The French have the Breaux and Pascal and the Japanese the Matsushima. It is freely predicted that it will not be a bloodless capitulation of Manila, as it is feared that there will be a long and bloody resistance.

PARIS HEARS TALK OF NEGOTIATIONS.

PARIS, July 20.—The Temps this afternoon says:

"Dispatches which we have received late this afternoon lead us to believe semi-official communications have been exchanged between Spain and the United States with a view of sounding the United States on the terms of peace."

The Temps' Madrid correspondent, who is also the correspondent of the London Standard, is unusually well informed. It will be noticed that he said "semi-official" and not "official," which would leave the situation as it has been for several days for it is generally admitted here that certain powers are already sounding the United States in behalf of Spain.

RELATIONS FRIENDLY WITH GERMAN EMPIRE.

WASHINGTON, July 20.—Further inquiries by the Associated Press today in official quarters as to the alleged complications between the United States and Germany in the Philippines, fails to elicit anything which might serve as a foundation for the reports of such complications. On the contrary, it is learned that there have been recent communications between the two governments of a decidedly friendly nature, and that at no time since the war began has there been greater reason than now exists for confidence in Germany's neutrality in the war between the United States and Spain.

Reports of misunderstandings in the Philippines or elsewhere should not be too readily assumed as the basis of inferences of national unfriendliness. Indeed, it is believed to be the desire, as it is also the interest of both governments, that the relations of traditional friendship between them should continue unbroken.

BRYAN AND HIS MEN GOING SOUTH.

NASHVILLE, Tenn., July 20.—Several hundred members of the Third Nebraska regiment, commanded by Colonel William J. Bryan arrived here today and were met at the depot by a large crowd. They were entertained at lunch and soon afterward proceeded on their way to Atlanta, Ga. Colonel Bryan, with the remainder of the regiment, arrived this afternoon and was given a very enthusiastic reception. All of the soldiers were provided with box lunches and presented with flowers.

AFRAID OF WATSON'S RAIDING SQUADRON.

GIBRALTAR, July 20.—Three Spanish trans-Atlantic steamers have arrived here from Cadiz, fearing that the squadron of Commodore Watson will attack that place and destroy all the shipping in port.

GERMANY SILENT AS TO DIEDRICHS.

BERLIN, July 20.—All official information as to the incident in which the German cruiser Irene figured at Subig bay, Philippine islands, in regard to the shot fired across her bows by the United States auxiliary cruiser McCulloch, and regarding Admiral von Diedrichs' interview with Captain Chichester of the British warship Immortalite as to what the latter would do if the Germans interfered with the bombardment of Manila, Captain Chichester replying that only Admiral Dewey and himself knew, is refused here. The German officials will only admit that differences of opinion between Admiral Dewey and Admiral von Diedrich as to the right of searching warships have arisen, and the Germans add Admiral von Diedrichs refused to allow German warships to be searched.

Your eyes examined free by Dallas F. Green, expert optician.

BABIES' SHOES.

All this week at Thing & Co.'s, babies' 50c soft sole shoes in colors, 30 styles to select from, for 25c a pair.

S. B. THING & Co.
32 Calhoun Street.

Large Red Boot.

C. J. WELKER,
Schmitz Block,
118 Calhoun Street.

Big bargains all this week at our great Cut Price Sale. All summer goods must go regardless of cost or value. Broken lots of Hosiery, Underwear, Shirt Waists, etc., at half price.

1 case children's 10c hose, at 5c.
1 case children's 15c hose, at 10c.
All ladies' 25c hose, at 19c.
1 case ladies' hose with white feet at 12½c a pair, worth 20c.
Ladies' vests worth 15c, at 8c.
Ladies' vests worth 25c, at 19c.
Ladies' black lisle vests 25c, worth 50c.
Men's 25c underwear, 19c.
Men's 50c underwear, at 37½c.
Men's 35c white shirts for 25c.
Men's 50 working shirts at 37½c.
50c and 75c shirt waists go at 25c.
75c and $1.00 shirt waists, go at 39c.
Ladies' 50c summer corsets, 25c.
Ladies' 65c and 75c summer corsets, at 37½c.
All $1.00 corsets, at 75c.
25c and 35c fancy ribbons, at 19c.
Ladies' $1.00 white chamois gloves, at 75c a pair.
Ladies' and children's silk mitts all at cost.
Ladies 35c leather belts, at 22c.
Ladies' 12½c linen collars, 4c.
50c shirt waist sets, 35c.
Baby bonnets worth 50c, at 25c.

The Evening Sentinel.

BY E. A. K HACKETT.

WEDNESDAY, JULY, 20 1898.

TONIGHT.

White's Hall—Benefit entertainment for Soldiers.
Lawn Social—St. Paul M. E. church, corner Lillie street and East Creighton avenue.
Lodges—Concordia lodge, No. 228, I. O. O. F.; Degree of Honor No. 26; Eden lodge, No. 1, Adam's Royal Sons; Wayne council, No. 35, Jr. O. U. A. M.; Mechecannochqua tribe, No. 106, I. O. R. M; Columbian Court of Honor.
Robison Park—Vaudeville 2:30 and 8:30 p. m., daily.

DEWEY did and Dewey didn't is a growing refrain. A word from Admiral Diedrichs will settle the dispute.

THE Spanish soldiers surrendered in eastern Cuba appear a deal more tractable than the insurgents, for whom the war was in the first place undertaken.

THOSE Cubans who may have to be forced to decent subjection have arms and munitions provided them by the government of the United States. A disarmament might not be out of order until it is understood just where the insurgents are at.

ALTHOUGH his offense may be made punishable with death it is not likely that any such extreme fate will be the measure to Sylvester Scovel, the newspaper correspondent who slapped General Shafter in the face. At the same time it is to be hoped that Scovel's punishment may be so severe and so thoroughly humiliating and disgracing to him that he will never be disposed to travel on his reputation as the man who slapped the face of a major general of the armies of the United State.

UNDER English rule, which means good drainage and careful sanitation, Jamaica is a safe place for whites to live in. When Cuba comes under the protection of this country one of the first necessities will be the sanitation of the island. We must no longer endure a source of disease and death so close to our doors. The yellow fever, which has done such deadly work in our southern states, has been brought to this country from Cuba. If we can clean up the island we will cut off the supply of yellow fever germs which have given this country such trouble.

THE petition that is being circulated in the city asking the mayor and the common council to pass a curfew ordinance furnishes the best refutation of the stale charge that the people of any particular nationality or sect are opposed to such a law. All classes are comprised in the names that have been attached to this petition. There are Germans and Irish and Americans; there are Catholics and Lutherans and Methodists and Presbyterians and people of no church at all. In short all classes of the good citizenship of Fort Wayne are represented in this petition to the council. The men who have prayed the council for this curfew law are not actuated by any prejudices of race or creed. They recognize in the proposed law a means of restraining the growth of vice and crime.

THE news from Santiago is unpleasant. The feeling between the American soldier and his Cuban ally is one of growing and unconcealed dislike. The Cuban, after having been armed and fed and clothed by the United States, would not fight. Neither would he work. He would not dig in the trenches and he would not get into them after they were dug and shoot at the Spaniards. He does nothing but draw his rations and loaf in the shade to eat them. He has done some looting after the Spaniards were driven from the towns by the Americans, and he had built up in his mind's eye an extensive scheme of pillage to be realized as soon as Santiago should surrender. But General Shafter nipped that plan in the bud by refusing the Cuban soldiers permission to enter Santiago. Then the insurgents picked upon one of their chiefs for military governor of Santiago. General Shafter turned him down with scant courtesy, showing the soldier is a mighty poor politician. The Cubans are muttering and gnashing their teeth and fingering their new guns and drawing their bacon and hard-tack. The American soldiers are disgusted and mad and make no effort to conceal their utter contempt for the native allies of the American army. It may yet happen that the guns so hastily placed in the hands of the insurgents will have to be taken from them. Of course such a proceeding wyuld be attended by a very entertaining scrimmage. It is a wise conclusion to leave General "Bull" Shafter at Santiago. A man like him may yet be needed and needed badly there.

BY FAR the greatest man to come out of the war is Admiral Dewey. His achievement at Cavite May 1 markec him as a magnificent naval officer of high daring and splendid seamanship. His victory over Montejo gave to the history of sea-fighting its brightest page, but it is since the battle and during the time that he has maintained the blockade of Manila that George Dewey has shone. It may almost be said that his genius as a fighter is surpassed by his genius as a diplomat. His latest achievement was to bring the German Admiral Diedrichs around with a sharp turn. He requested the German to make known whether the kaiser was at war or at peace with the United States. If at war Dewey wanted to know, that he might treat the German fleet accordingly; if at peace, Dewey admonished Admiral Diedrichs to conduct himself in such a manner as to leave no doubt of it. That solved in a single brilliant stroke the vexed attitude of Germany in the Philippines. It was a warrior's diplomacy and it was masterly and effective. At Washington six months and a fortune in cable tolls would have been wasted getting to a point where the German government could assure the United States that no offense was intended and the United States in turn could assure Germany that no harm had been done. Dewey brought the whole affair to an immediate focus. The German government has disavowed anything the commander of its Asiatic fleet may have done at Manila, and Admiral Diedrichs will now doubtless be good. Meanwhile Dewey is lessee and manager of the Philippines and he is running the business as if he had been brought up in it.

PRISONERS ARE ANGERED.

Say They Will Join in the Revolution When Spain is Reached.

PORTSMOUTH, N. H., July 20.—The 1,700 Spanish prisoners here are vowing vengeance against Sagasta and his cabinet advisers and openly plan a revolution upon their return to Spain. Several Spanish naval and army officers who were brought here also breathe vengeance against Sagasta and assert that the same feeling existed among the troops at Santiago, all blaming the premier for the present condition of the government.

This is not the talk of common sailors alone. The officers of Cervera's fleet when here expressed the deepest resentment against Sagasta and their home government generally for ordering them to leave the harbor of Santiago when there was no chance of their fleet escaping annihilation.

They believe that if the government had given Cervera free rein the fleet would still be intact in the harbor of Santiago and the Spanish flag would still float over the city.

They freely assert that upon their return to Spain they will heart and soul enter upon any revolutionary plan advanced, and they express the belief that when the captive army is landed on the coast there will be a path of bloodshed cut clear to the palace in Madrid.

One death has occurred in the camp on Seavey's island and another aboard the Harvard, both being from malarial fever.

MESSAGE NEVER RECEIVED.

Tender Missive Found Under the Cover of a Civil War Canteen.

ROCK ISLAND, Ill., July 20.—A note written on brown paper was found by a workman at Rock Island arsenal under the cover of one of a lot of old canteens made at Brooklyn, N. Y., during the civil war, and sent here to be recovered. It read as follows:

"If the soldier that should receive this canteen should chance to uncover it, let him remember the young lady that covered it by addressing a kind letter to her, as she likes to hear from our soldiers, and I hope the soldier that receives this will vote for "Little Mac," for I hope we shall have him for our next president, for we have had too much of "Old Abe" Lincoln. Direct your letter to 211 Gold street, Brooklyn. Miss Rosa Corvin, in haste."

The Royal Knee Improves.

LONDON, July 20.—A bulletin posted at Marlborough house this morning announces that the prince of Wales passed a good night and is making satisfactory progress toward recovery.

Nick Davidson has bought out the Mygrant barber shop and cigar store, at No. 10 West Berry street, and will continue the business. Mr. Davidson has been an employe of Mr. Mygrant ever since the shop was opened.

A SLUGGING MATCH.

The Hoosiers Captured a Scalp From the Mud Hens.

Keenan and Norcom Were Both Batted Out of the Game—Griffin Hit Hard—Notes.

The Hoosiers captured the third game of the series from the Toledoes. It was a slugging match and the hits of the Fort Waynes counted for the most runs. Keenan and Norcom were opposing twirlers and both were compelled to retire before the nine innings had been played. Reiman and Ewing went in and thereafter runs were not plentiful. Score:

FORT WAYNE.

	A.B.	R.	1B.	P.O.	A.	E.
Fisher, 2b	4	2	3	3	0	0
Campbell, c	5	2	2	3	0	0
Flood, m	5	2	1	1	0	0
Griffin, ss	5	2	4	1	5	3
Babb, 3b	4	2	1	3	3	0
Patterson, 1b	5	1	2	11	1	0
Belden, rf	5	0	1	4	0	0
Hickey, lf	4	0	1	1	1	1
Norcom, p	4	1	1	0	5	0
Rieman, p	1	0	0	0	0	0
Totals	42	12	16	27	15	4

TOLEDO.

	A.B.	R.	1B.	P.O.	A.	E.
Hartman, rf	5	2	3	3	0	0
Gilks, m	6	2	2	1	0	0
Beck, 2b	6	1	1	1	3	1
Meyers, 1b	5	2	3	8	0	0
Smith, lf	5	3	2	2	0	0
Wetzel, ss	3	0	1	1	2	1
McDonough, 3b	5	0	1	1	1	0
Arthur, c	6	0	2	7	0	0
Keenan, p	4	0	1	0	0	0
Ewing, p	1	0	1	0	0	0
Totals	46	10	17	24	6	2

INNINGS	1	2	3	4	5	6	7	8	9	
Fort Wayne	2	1	0	0	6	3	0	0	*	—12
Toledo	0	2	2	4	0	1	1	0	0	—10

Two-base hits—Hartman, 2; Beck, Meyers, Smith, Arthur, Fisher, 2; Campbell, Griffin, 2; Babb. Home run—Norcom. Stolen base—Wetzel. First base on balls—Off Keenan, 2; off Norcom, 5; off Reiman, 1. Hit by pitched ball—Myers, Wetzel. Struck out—By Keenan, 2; by Ewing, 3. Passed balls—Arthur, 2. Double play—McDonough to Beck to Meyers. Umpire—Lally. Time of game—2.

Inter-state League.

SPRINGFIELD, 7; NEW CASTLE, 2.

SPRINGFIELD, Ohio, July 20.—Springfield won the last game that that may be played on the grounds here this season. It was brilliant and snappy, and most of the outfielders made great catches. President Power is here in response of a telegram sent by Manager Whistler. The Springfield club owes $500 in salaries, besides other debts, and the treasury is empty. Parties at Wheeling and Lima are after the franchise, and the team may be transferred to Wheeling unless something is done by local fans. The outlook is blue. The score:

Springfield	0	1	1	2	0	0	0	3	0	— 7
New Castle	0	2	0	0	0	0	0	0	0	— 2

Base Hits—New Castle, 5; Springfield, 13. Errors—New Castle, 2; Springfield, 3. Batteries—New Castle, Hewitt and Barkley; Springfield, Poole and Graffius. Umpire—Warner.

YOUNGSTOWN, 5; DAYTON, 4.

DAYTON, Ohio, July 20.—Youngstown won the game in the third with a home run with two men on bases. The score:

Youngstown	0	0	3	0	0	0	0	2	0	— 5
Dayton	2	0	0	0	0	2	0	0	0	— 4

Base Hits—Dayton, 6; Youngstown, 7. Errors—Dayton, 2; Youngstown, 2. Batteries—Bates and Donahue; Knepper and Schrecongost. Time—1:50. Umpire—Colgan.

NO GAME.

GRAND RAPIDS, Mich., July 20.—Grand Rapids-Mansfield game postponed on account of rain.

NATIONAL LEAGUE.

Washington, 2; Cleveland, 8.
Chicago-Baltimore—rain.
Cincinnati-Philadelphia—rain.
New York, 2; Louisville, 1.
Boston, 3; Pittsburg, 6.
Brooklyn, 7; St. Louis, 1.

WESTERN LEAGUE.

Kansas City at Milwaukee—rain.
Minneapolis, 14; Indianapolis, 11.
St. Joseph, 6; Detroit, 5.

FRANCHISE TRANSFERRED.

SPRINGFIELD, Ohio, July 20.—President Power has transferred the local ball franchise to Manager Whistler. Prominent men will back him.

SPRINGFIELD'S TROUBLES.

SPRINGFIELD, Ohio, July 20.—President C. D. Powers, of the Inter-State league, arrived here yesterday to adjust the difficulties of the local team, which have suddenly come to a focus. The team has kept even financially all season, but has been saddled by debts left over from last year, and some contracted before the beginning of the present season. The local base ball company is disorganized, the stockholders refusing to answer any calls for meetings, and no president has ever been elected to succeed J. W. Garnier, who resigned before the opening of the season. The financial difficulties came up very suddenly. Recently the business men of the city gave the club a benefit, which netted about $250, and the receipts from last Sunday's game for the local team were $250. This would have been enough to pay the salaries of the players up to July 15, but the money was taken by some of the stockholders, to reimburse themselves for money advanced early in the season, and for debts which the players had contracted with one of them before the season commenced. The base ball company here is disorganized, refuses to pay the players, who can not be held much longer by Manager Whistler, and in base ball law has forfeited the franchise. One plan, which may be adopted, is for the business men of the city, who have shown themselves well disposed toward the team, to raise $500 to pay the players' salaries and start the team free of debt, as, with Sunday ball here, it is self-sustaining, transferring the franchise to Whistler, whose efforts have kept the team going this season. If this fails the franchise will probably be transferred to Wheeling or South Bend, Ind., as both cities are after it. Several of the stockholders in the company say they will contribute liberally to the support of the team if the franchise is transferred to Manager Whistler, but will do nothing as long as it is controlled by the present company.

NOTES.

Friday is ladies' day at Lakeside park.

The Shamrocks will play at Logansport next Sunday.

The games at Robison park next Sunday will be between the Rifles and Standards and the Spy Runs and the Blues.

The Fort Waynes will arrive home tomorrow and play the Grand Rapids team at Lakeside park. Four games will be played and then the Hoosiers will go away again.

Manager Strobel says that with the exception of Toledo and Springfield, not a team in the league is as strong as it was when the season opened. The teams have shifted around until it has been almost impossible to keep track of the men.

Pitcher McBride, the young Manhattan college pitcher, over whom every fan in Youngstown has been losing sleep since the season began, says he simply will not play Inter-State ball and there is the end of it. Youngstown had McBride's signature to a three years' contract, but the young chap discovered he was good for faster company and he will not report.

Cincinnati Enquirer: "From amateur circles to the big league without any minor league education is a big jump. Only a few players has ever made this transition safely and held on. Pink Hawley is one of the few big league stars who never had any minor league experience. Fred Tenney is another league crack who did little, if any, minor league playing. Wonderful Wallace, of the Clevelands, was only in the minor league a month or so. Lauder, the recent addition to the Philadelphia club, bids fair to be one of these kind of stars. He never played outside of the big league, except as a member of the Brown university team."

Toledo Bee: "Manager Strobel this season will have to figure on losing at least two of his '98 boys. Hartman and Beck are destined to find faster company to a certainty and it is not impossible, nor even improbable, that some of the other players will be taken. It is understood that Hartman and Beck are already being bid for by teams in superior organizations. And, it's no wonder, for where is there an outfielder that plays better than Hartman or an infielder who is better than 'Dutch' Beck? The latter has taken a great pace this season and it is fair to presume that his '99 experience in the big league will not be confined to warming the bench. Beck can hit as well as he can field. Hartman is what may be termed a four-time winner. His hitting this season is phenomenal and his fielding is gilt-edged. His sprinting ability gets him to first more times than any player in the league."

THE SETINNEL has made arrangements with a boy at Rome City to deliver the paper each evening.

BOGASH WON RACE.

Rubenstein and Bumps Succumbed to His Prowess.

In a Nose and Nose Finish and Both Whipping Bogash Beat Rubenstein—Other Races.

DETROIT, Mich., July 20.—The second day of the Blue Ribbon races was disappointing. Shortly before noon an usually heavy rain soaked the freshly harrowed track, and the drying-out process was not nearly complete during the afternoon. The great Merchants and Manufacturers trotting stake, in which several thousand dollars were already in the auction pools, was postponed until today on account of the muddy track, and only one event was finished yesterday in addition to the final heat of the 2:04 pace which had been left unfinished Monday.

A crowd of about 5,000 persons who had anticipated seeing the $10,000 trotting stake waited until 4:30 before Frank Bogash, Rubinstein and Bumps paced the deciding heat in their yesterday's race. Rubinstein got the lead, and at the half he was two heads in front of Bogash. He increased his lead over the heavy track until the stretch was reached, when Bogash drove his namesake furiously after the leader. Both drivers whipped their horses down to the wire, but Bogash went under it a nose ahead, amid great cheering. Bumps was a poor third. Time, 2:12¾.

Redinda, the favorite, won the 2:15 pace, after laying up the third heat. Askey, who was a decided first choice in the 2:10 trot, broke badly and was distanced in the fourth heat. Summaries:

2:04 pace; purse, $2,000 (unfinished):
Frank Bogash, br h., by Atlantic King, dam Nelly Grey (Bogash) 4 4 2 5 1 1 2 1
Rubenstein, br h, by Baron Wilkes, dam Ollitipa (M. Laird) 5 6 1 2 2 2 1 2
Bumps, b g., by Baron Wilkes, dam Queen Ethel (Wilson) 1 1 6 6 5 3 3 3
Chehalis, blk h., by Altamont, dam Tecora (Frazier) 3 3 3 1 ds
Anaconda, b g., by Knight, Hagin Mare (Keating) 2 2 5 4 3 ro
Frank Agan, b h, by Mikagan, dam Flora (Spear) 6 5 4 3 4 ro
Time—2:07¼, 2:07, 2:06½, 2:06¼; 2:07¼, 2:10, 2:12½, 2:12½.

The 2:15 pacing, purse $2,000—Redinda, first; Harry Omer, second; Journeyman, third; Minnetta, drawn; Rhoda Farrand and Bowery Boy, distanced. Time—2:18¼, 2:14¾, 2:20¾, 2:18½.

The 2:16 trotting, purse $2,000, unfinished—Mattie Patterson, 2, 5, 1, 1; Judge-at-Law, 4, 1, 3, 3; Sister Alice, 3, 6, 2, 5; Belle M., 7, 2, 5, 6; Ellert, 6, 7, 7, 2; Castleton, 5, 3, 6, 4; Askey, 1, 4, 4 ds.; Tudor Chimes, 8, 8, 8 dr. Time—2:16, 2:16¼, 2:16, 2:17½.

PACES AND TROTS AT ELKHART.

ELKHART, Ind., July 20.—A fine rain in the forenoon had put the track in good condition and the people in the humor to enjoy the attractions. The races are conducted by Palmer Clark, founder of Clark's Horse Review, and his connection with the enterprise brought a big entry list. This meeting is a part of the Michigan and Indiana trotting and pacing circuit. The 2:30 trot for three-year-olds went over until today. The summaries:

2:15 Pace—Edith Wilkes, b m, by Wilkes M., first; Teah, b m, by Wilkeswood, second; Prince Exum, b h, by Tom Exum, third; Carmencita, b m, by Madrid, fourth. Time—2:16¼, 2:16¾, 2:19¼, 2:15.

2:28 Trot—Cutting, b h, by Arestides, first; Biwabik, b h, by Bezant, second; Rosemond, b m, by Frank Noble, third; Lentilus, b g, by Pactolus, third. Time—2:19¼, 2:19¼, 2:20½, 2:21½.

2:16 Pace—Little Frank, b h, by Strathmore, first; Cambridge Belle, b m, by T. J. Sutton, second; Newton W., b h, by Sour Mash, third; Lottie Smart, ch m, by Roswell, fourth. Time—2:16½, 2:16¾, 2:19¼, 2:15½.

CHANGES IN CLERGY.

Bishop Rademacher Has Not Made Official Announcement of Any of Them.

It is one month ago today since Very Rev. Father Brammer passed to his reward. In accordance with the established rules of the church the "Month's Mind," or first anniversary service for the repose of the soul of the deceased, was held today. Solemn pontifical high mass of requiem was celebrated by Bishop Rademacher at 9 o'clock and he also delivered a sermon. There were many visiting priests present.

The bishop has about determined on the changes to be made, necessitated by the death of Father Brammer, and while they are not officially announced, it is understood that they are about as follows: The successor of Father Brammer will be the Rev. John Guendling, of Lafayette, a brother of Father C. B. Guendling, of the Cathedral parish. Father Guendling will be elevated to the vicariate general. He has been pastor of one of the churches at Lafayette for years. Among the changes here will be the removal of Father Charles B. Guendling, for years secretary to the bishop and chancellor of the diocese, to the pastorate vacated by his brother at Lafayette. Father Frederick Dandurand, will go to Lebanon to relieve Father Hellhake, transferred to Fowler. The present pastor at Fowler will go to Arcola to succeed Father Robert J. Pratt, who has resigned to become a follower of St. Ignatius. Rev. Father J. Muench, for ten years or more pastor at Plymouth, has been transferred to Valparaiso to succeed Father John H. Bathe. Rev. M. J. Byrne will be transferred to the Cathedral, in this city. Father Byrne was stationed here after his ordination for several years, but was afterward assigned to pastoral duty at Whiting.

NOT BEYOND HOPE.

Cristobal Colon, Vizcaya and Maria Teresa May be Saved.

NORFOLK, Va., July 20.—Captain Frank Sharp, who was sent from here with a corps of twenty-two wreckers on the Merrit & Chapman tug I. K. Merritt to save Cervera's ruined ships near Santiago, writes that he hopes to save three of the fine war ships. They are the Cristobol Colon, Vizcaya and the Maria Teresa. The Almirente Oquendo, he expects, will be a total loss, although he does not commit himself positively to either statement. That is, he hopes to save three of the vessels, but he is not sure of saving any of them, and cannot be sure of it until they are raised and floated. The statement he makes, however, is encouraging.

War Afield and Afloat.

A generation has passed since the battle cry of America was silenced by the Angel of Peace; so long an interval that even veterans have almost forgotten the part they played in the great tragedy, while the masses, being without experience, have no appreciation of the true significance of war. Aroused from our happy reveries and peaceful pursuits by Cuba's appeals and Spain's inhumanities, the plowshare again gives place to the sword, and the national emblem is flung to the breeze amid bugle blast and drum beat, that echoes from shore to shore. "Our Nation in War" is the pictographic record of this conflict against Spanish barbarism and cruelty, which will picture by photograph and graphic drawings the chief incidents of our conflict with Spain, and by reproduction of the most famous paintings in the galleries of states and the nation, will illustrate the memorable events of American history; noted battles by land and sea; incidents of thrilling heroism; and representations of the ships, weapons, fortifications and military resources of the country, thus presenting pictorially and descriptively the struggles and the victories of the United States from 1776 to 1898. Each weekly number will contain sixteen or more stirring and instructive photographs of noted paintings and actual scenes connected with the wars of the century, showing objectively, aided by brief but well-drawn text, the decisive engagements and personal heroism that have mightily influenced the nation, and make us the supreme power in the western hemisphere.

Parts 1, 2, 3 and 4 can be had at this office at 10c each, or same will be mailed on receipt of price.

Real Estate Transfers.

Following is the list of real estate transfers as reported by the Dreibelbiss Abstract company:

CITY.

Gottleib Haller to Christine Frederick for $700, lot 11 Laselle's addition.

COUNTY.

Margaret Perkins, et al, to Amanda E. Gorrell, west 11 acres of west 45 acres, north ½ northwest ¼, in Milan township, for $1.

Dickerson Loan company, of Richmond, Ind., to August F. Huguenard, east ½ southeast ¼, in Cedar Creek township, for $1,725.

William Townsend and wife to George W. Townsend, northeast ¼ southeast ¼, in Jefferson township, for $1,900.

BICOLA PILLS
Prevent Waste; [illegible] Body and Mind
Feed the [illegible]; Make Flesh [illegible]

The Ideal Tonic For Men and Women

One of the best-known hotel proprietors in the United States is Mr. Henry W. Lawrence, proprietor of the Bates House and Spencer House, at Indianapolis, Indiana. When a man like Mr. Lawrence tells the people everywhere to take Bicola Pills, the great blood and nerve remedy to regain their health and strength; when he tells the weak tired and nervous that this great remedy will make them strong and well, it means something coming from a man like Mr. Lawrence.

He writes that Bicola Pills gave him immediate relief from a severe attack of rheumatism and general nervousness, and he earnestly advises all sufferers from nervous and blood troubles to use Bicola Pills.

The Turners of Philadelphia make Bicola Pills.

FORT WAYNE AGENTS.

Dreier & Bro., distributing agents., Froese & Ranke, H. G. Sommers, Gross & Pellens, Otto Klinkenberg, Wm. L. Moellering & Bro., Mertz & Son, Adolph Foelinger.

Turners' Little Liver Turners.—A very small pill. Turns your liver. Cures Sick Headache—Biliousness—Indigestion.

HEISKELL'S

Ointment cures eczema, freckles, sunburn, pimples or any skin disease. Most stubborn cases yield quickly and permanently to this powerful

OINTMENT

For skin eruptions arising from impure blood use HEISKELL'S

BLOOD AND LIVER PILLS

They act on the [illegible]. Make the eyes bright and complexion healthy.

Ointment, 50c. [illegible] 25c. a bottle. [illegible] all druggists or sent by mail by Johnston, Holloway & Co., [illegible] Commerce St., Phila.

THE ABSTRACT OFFICE.
KUHNE & CO., [illegible] COURT STREET.
Abstract of Titles.
Mortgage Loans.

HERE TO STAY.
Our Continuous Success Is due to

Painless Dentistry And Cheap Prices For First-Class Work

Plates That Fit. Fillings that Stay in And Kind Treatment.

Crown and Bridge Work Our Specialty.

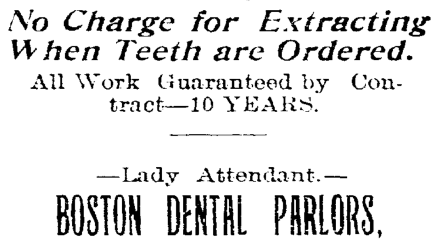

No Charge for Extracting When Teeth are Ordered.

All Work Guaranteed by Contract—10 YEARS.

—Lady Attendant.—

BOSTON DENTAL PARLORS,
74 CALHOUN ST., Over Mordhurst's Drug Store.

YOUNG WOMEN desiring to make their home at the new
Y. W. C. A. Rooms,
49 and 51 W. Berry Street.,
Should apply at once. Miss Johnson has charge of the rooms to be rented and may be seen after 5 o'clock at the association house West Berry Street.

Some Advertisements

Remind You

Of an empty wagon going down hill. The lighter the load the greater the noise. We are not smarter than other people. Our money won't buy goods cheaper than other people's money. People don't buy our goods because we claim they're worth double what we ask for them—they buy them on their merits, and they know that what they see in our ads is so.

Performance Follows Promise . . . . .

In this store, just as surely as night follows day. No haphazard advertising, but store news faithfully carried out. Our ads faithfully mirror our merchandise; what we say is so, and the people believe in us. A store and public, pulling thus together, are bound to be of mutual benefit to each other. Every department filled with excellent values. Will you come and investigate.

Lehman's
34 & 36 CALHOUN ST.

Our Nation In War!

The Great

CYCLORAMIC PORTFOLIO OF FAMOUS BATTLES

Of The Republic.

Most Stirring, Thrilling, Exciting and Patriotic Pictures Ever Produced

by the brush of American artists or taken by the camera of skillful photographers. The work is presented in a series of portfolios, each one of which contains sixteen or more superb war pictures accompanied by complete descriptive text.

Original Drawings and Photographic Reproductions

Fully representative of the army and navy in all their movements and engagements at home and abroad.

NOS. 1, 2, 3 AND 4 NOW IN.

CAN ONLY BE PROCURED AT

THE SENTINEL OFFICE

10 CENTS PER COPY.

Or Mailed to you on Receipt of Price.

The Pennsylvania Station.
Pennsylvania Lines.
Trains Run by Central Time as follows:
* Daily. † Daily, except Sunday.

Trains depart from Pennsylvania Station, Fort Wayne, Indiana.

East Bound,	West Bound
*5 30 a.m	*3 40 a. m.
†9 05 a.m	
*7 00 a.m.	*5 10 a.m.
†1 10 p.m	†7 30 a.m.
*7 45 p.m	†12 15 p.m.
*9 25 p.m. Limited	* 4 30 p.m.
†1055, from Chi	* 5 05 p.m.
	†From Crestline 8 10 p.m.

GRAND RAPIDS & INDIANA R. R.
In effect June 20th, 1898.

NORTH BOUND.
*For Grand Rapids and north ... 11 45 pm
* ... 9 00 am
† ... 4 35 pm
†From Richmond arrives ... 8 45 am

SOUTH BOUND.
*For Richmond and Cincinnati ... 2 50 am
* ... 7 35 pm
† ... 12 35 pm
†From Grand Rapids arrives ... 7 10 pm
*Daily. †Daily except Sunday.

NICKEL PLATE

9—6-26-98

All trains arrive at and depart from Van Buren Street Union Passenger Station, Chicago.

Uniformed Colored Porters attend first and second class day coaches on through trains, insuring scrupulously clean cars enroute.

[illegible]

EASTBOUND FROM FT. WAYNE.	DEPART
Standard Express, No. 2	[illegible]
Nickel Plate Express, No. 4	3 10
Eastern Express, No. 6	8 30
Local Freight	[illegible]

WESTBOUND FROM FT. WAYNE.	DEPART
Standard Express, No. 1	2 48
Western Express, No. 3	[illegible]
Nickel Plate Express, No. 5	4 40
Local Freight	[illegible]

[illegible] M. Dark type P. M.

Through Drawing Room Sleeping Cars on Nos. 2, 4 and 6 to Cleveland, Erie, Buffalo, New York and Boston; on Nos. 1, 3 and 5 to Chicago.

Meals are served at "up-to-date" Dining Stations and in Nickel Plate Dining Cars at opportune meal hours.

WABASH

Time Table Effective June 19th From Fort Wayne.

GOING EAST.
No. 2, Fast Eastern Express, daily .... 6:13 a.m
No. 20 Toledo Accommodation, daily .. 6:58 a.m
No. 6 New England Fast Mail, daily .. 11:50 a.m
No. 24 Atlantic Express, ex. Sunday ... 6:10 p.m

GOING WEST.
No. 25 St. Louis Day Express, ex. Sun. 8:25 a.m
No. 7 Kansas City Cannon Ball, daily. 12:35 M.
No. 1 Government Fast Mail, daily ... 6:30 p.m
No. 3 St. Louis Limited, daily ... 8:15 p.m
No. 13 Peru Accom. Sunday only ... 11:00 p.m

Telephone, Bell-Home No. 6.

THE FINDLEY, FT. WAYNE & WESTERN RY

Time Card, in Effect Dec. 20 '97.
Lv. Fort Wayne Express 8 00 a.m. 7 55 p.m
Ar. Findlay ... 10 40 a.m. 10 30 p.m.
Ar. Columbus via. T & O C Ry 2 30 p.m.
Mixed train leaves Fort Wayne 8 20 a.m.
All trains run daily, except Sunday.

L. E. & W. TIME TABLE.

SOUTH.
No. 41 leaves (except Sunday) ... 7 10 a m
No. 43 daily ... 4 15 p. m
No. 171 Local Freight ... 6 00 a m

NORTH.
No. 40 arrives daily ... 11 40 a m
No. 42 (daily except Sunday) ... 10 25 p m
No. 170 Local Freight ... 4 40 p m

LAKE SHORE & MICHIGAN SOUTHERN RAILWAY—Fort Wayne Branch.

SOUTHWARD.	ARRIVE.
No. 462 Way Freight	5 25 pm
No. 456 Cin. Express and Mail	11 05 am
No. 410 Detroit and Ind'pls Express	3 50 pm

NORTHWARD.	DEPART
No. 463 Way Freight	6 40 am
No. 457 Through Express & Mail	11 45 am
No. 459 Detroit & Indianap'lis Ex	4 45 pm

Globe

Dissolution Sale!

Summer Clothing Less Than Cost!

Crash Suits.

$3.00 Grade that cost us $2.40, now to go at - - - - - **$2.15**

$4.00 Grade that cost us $3.25, now to go at - - - - - **$2.90**

$5.00 Grade that cost us $4.40, now to go at - - - - - **$3.85**

$7.50 Grade that cost us $6.00, now to go at - - - - - **$5.00**

Serge COATS AND VESTS.

$4.00 Grade that cost us $3.25, now to go at - - - - - **$2.90**

$5.00 Grade that cost us $4.40, now to go at - - - - - **$3.85**

Crash and Duck Trousers.

$1.00 Grade that cost us 87 cents, now to go at - - - - - - **73c**

$1.50 and $2.00 Grades, now go at - **$1.15**

Negligee Shirts.

50c and 75c Grade now to go at - 42 cts.
$1.00 Grade now to go at - - 73 cts.
$1.50 Grade now to go at - - - $1.15.

GLOBE M. H. Hurst & Co.

Straw Hats Less Than Half Price.

A STRONG AFFECTION.

Bridget—Sure, mum, me head aches.
Housewife—Have you an affection of the eyes?
Bridget—Oi have, mum. He's th' conductor on th' trolley car.

SURE.

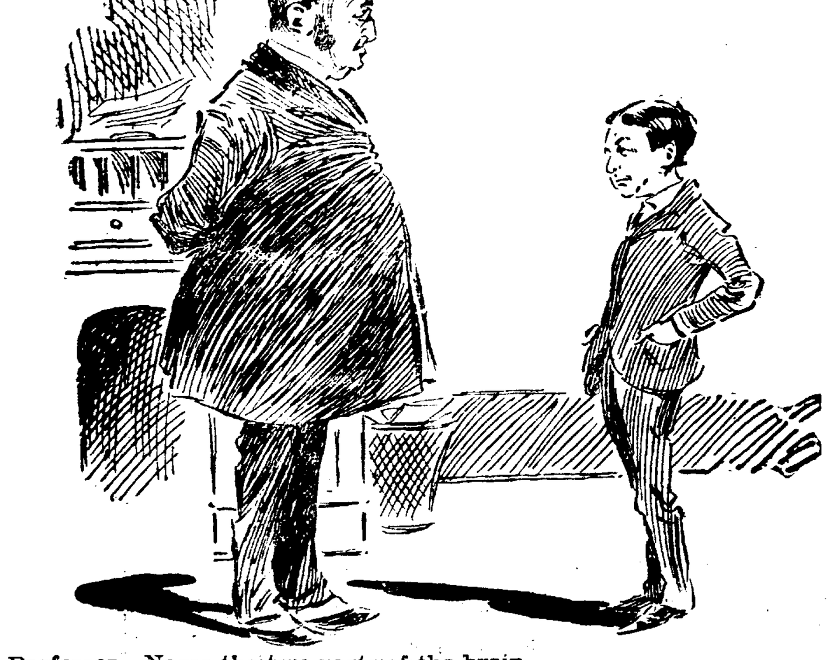

Professor—Name the two parts of the brain.
Pupil—I've got 'em in my head but I can't just think of 'em.

ANNUAL EXCURSION.

Electric Relief Association Will Picnic at the Park.

Will Devote Next Saturday to Pleasure—An Interesting Athletic Program—News of the Rail.

Each year the Fort Wayne Electric corporation employes have made a special feature of their outing. This year it has been decided to go to Robison park, and the following program will attest the fact that this year will not be behind others in point of interest. In order to make this a red letter day it is earnestly requested that the employes, their families and friends meet at the grounds of the Electric corporation and avail themselves of the special cars that will be provided for their transportation to the park. These cars are scheduled to leave the works at 10 o'clock sharp, and all are expected to be there promptly, as traffic cannot be delayed but a few minutes.

The land and water events will be contested for by some of the best athletes in the city, and there is keen competition among several of the different departments in the relay race, as well as of the tug of war teams.

As this excursion is given in behalf of the Electric Relief association, who have disbursed a considerable sum of money in relieving the sick employes, etc., it is sincerely hoped that all who purpose availing themselves of this opportunity to visit the park and seeing these sports, will, as far as lies in their power, purchase the special tickets provided for the occasion, as in this way they will help swell the profits which will be turned over to the treasury of the relief association.

The price of these tickets is precisely the same as that charged by the street car company, so our friends will not have to pay any more and will at the same time render the association a considerable benefit.

LAND EVENTS.

100 Yard Dash, Open—First prize, solar bicycle lamp; second prize, $2 sweater.

Putting Twelve Pound Shot—First prize, silk umbrella; second prize, straw hat.

100 Yard Dash for Boys, Fifteen Years and Under—First prize, $2 pocket knife; second prize, league ball; third prize, golf cap.

Standing High Jump—First prize, hammock; second prize, one dozen handkerchiefs.

Three Legged Race—First double prize, negligee shirts; second double prize, golf stockings.

Relief Association Tandem (fifty yard dash, back rider eyes for blindfolded runner) — First double prize, collars and cuffs and knife; second double prize, linen shirt and base ball.

Standing Broad Jump — First prize, bicycle shoes; second prize, one dozen pairs socks.

Married Men's Handicap (100 yard dash)—First prize, linen suit; second prize, one dozen handkerchiefs.

One-half Mile Relay Race for Teams From Different Departments of Company, Four Men Per Team—Four first prizes, 4 pairs cuff buttons.

Tug-of-War Between Teams From Store Room and Factory of Company—Four first prizes, 4 boxes cigars.

WATER EVENTS.

Half-mile Boat Race (Single)—First prize, box cigars; second prize, sweater.

100 Yard Swimming Race—First prize, fish pole and reel; second prize, silk umbrella.

CHANGE IN ROAD SUPERVISORS DISTRICTS.

On the first of August the Nickel Plate will lengthen the districts of its road supervisors, thereby effecting a saving of the salaries of two men. On the western division, Bellevue to Grand Crossing, there are now three supervisiors, but after the date mentioned there will be only two. T. F. Jordon, who has charge from Mentone to Grand Crossing, will become section foreman at the latter place and his territory as supervisor will be added to that of John McDonald, who will have charge from Fort Wayne to Grand Crossing. H. W. Wildis, who now has that portion between Bellevue and Oakwood, will get in addition a portion of McDonald's territory and will look after all that part of the line lying between this city and Bellevue.

YARDMASTERS' MEETING.

The quarterly meeting of Pennsylvania company yardmasters took place yesterday in the Y. M. C. A. room at Fifty-fifth street, Chicago. It was an unusually interesting meeting and the attendance was larger than usual. Those from the western division of the Pittsburg road who were there were Assistant Trainmaster W. E. Davis, General Yard Master F. E. Tibbles, Day Yard Master Theodore Bly, Night Yard Master Henry L. Bly, of this city, and General Yard Master Harry Anderson, of Crestline.

STOLE HIS FLAG.

Thomas Potter, a patriot who is employed in the pattern department of the Pittsburg shops, is minus a handsome 5x8 flag. Last night when Mr. Potter retired, his flag was still floating from its staff in his yard, but this morning both flag and staff were missing. Mr. Potter uspicions a party, in fact he has evidence that they took his flag and he will give them a reasonable time to return it and explain and if they fail to do so he will prosecute. Mr. Potter lives at 189 Ewing street.

NEW WATER COLUMN.

The water column invented by John Brown and William Poyser, of the Wabash, will soon be given a practical test. One of them is now nearly ready for use. It will probably be placed in the Wabash yards in this city. This water column is simple and cheaply constructed. The carriage which supports the spout runs upon two wheels upon an incline track. The wheels are on the elevation when the spout is in position to deliver water to the engine and when it is at rest the wheels are in the lower portion of the track, where the weight of the carriage holds it securely and prevents it from being blown around by the wind. Another improvement is in the valve, which is so arranged that it relieves the pipes of much of the pressure when the water is shut off. In the old water stand the valves shut down suddenly, driving the water back into the pipes with such force that they often burst. This new system is operated much easier than the old.

General and Local Gossip.

J. F. Archer, fireman for Engineer R. E. Doty on the Pittsburg, is sick and off duty.

Ralph Willson has returned home after being a guest at Rob Roy castle, Lake Gage, a week.

Thomas Morris, boilermaker at the Wabash, is attending the Maccabee meeting at Muncie.

Nickel Plate Brakeman M. Henry, who had been on the sick list, has recovered and is working again.

Brakeman J. F. Hartnett has quit the Nickel Plate road. He will take a position on some other line.

Elmer Lichtenwalter, of the Bowser Oil Tank works, left this morning for Pine Lake to spend a week.

After a few days' illness, J. C. Bernhart, a tinner, resumed work in the Pittsburg shops this morning.

Ed. O'Keefe has resumed his duties in the winding room at the electric works, after a few days' rest.

Tomorrow F. Deck, tinner at the Pittsburg shops, will go to St. Louis to spend ten days with relatives.

Brakeman H. E. Taylor has returned from a visit in Ohio and has resumed his duties on the Nickel Plate.

Henry Dammeyer, Casper Lehmkuler and Peter Berg, of the Pittsburg blacksmith shop, are sick and off duty.

Robert Prodehl, a delegate of the Walther league of Erie, Pa., is the guest of Wm. F. Meyer, of the electric works.

Joseph Buckley has recovered from a sunstroke and this morning resumed work at the Bass blacksmith shop.

George Transue, Nickel Plate switchman, has submitted to the inevitable at last and is now one of our cyclists.

Martin Crawford, who had a foot badly injured a month ago, resumed work in the Pittsburg blacksmith shop this morning.

J. A. Schloterbeck will leave this evening for his old home in Virginia, where he will spend about two weeks. He is a Nickel Plate brakeman.

Anthony Vail, who makes shutters for Rhinesmith & Simonson, was overcome by the heat yesterday and was obliged to quit work. He is still off duty.

E. H. Porter, one of the construction men in the employ of the Electric corporation, is here to spend a few days. He has been engaged in Virginia and eastern Ohio for the past month.

George Heger says that Paul Hoppe is not the "only pebble" on Taylor street. There are others and Mr. Heger is one of them. It's a girl and she came to the Heger home yesterday. The father is employed in the electric works.

Under some of the changes on the Big Four, which become effective August 1, the master mechanics of the shops of each division are to report to the division superintendent, and they, in turn, to Wm. Garstang, superintendent of motive power.

The war has been of great benefit to the Queen and Crescent. S. M. Felton, receiver, makes the statement that the road is able to pay its annual rental of $1,000,000 to the city of Cincinnati and will have a handsome sum loft in the treasury.

W. P. Coburn, of Lafayette, master mechanic of the Monon line, has invented and patented a spark arrester, and the passenger and freight engines on the Monon line are to be equipped at once with the device. Where it is used there is no trouble from cinders.

The Pennsylvania company's Atlantic seaboard excursion yesterday was almost a failure, so far as this territory is concerned. The next excursion, however, promises to be more of a success. At least the number of inquiries indicates as much. It will take place August 10.

It is stated that John R. Walsh, president of the Southern Indiana, which is 191 miles long, extending from Elnora to Westport, has succeeded in placing $1,000,000 of bonds on this property at a good figure. The entire mileage of the main line is being laid with steel rail weighing eighty pounds to the yard.

Mrs. Frank Maines, wife of the Lake Erie and Western fireman, has been taken home from Hope hospital, much improved. She was operated upon three weeks ago.

J. C. Jennings, of Wabash, for the last two years supervisor of bridges and buildings of the Michigan division of the Big Four, has been transferred to the Chicago division at increased salary. He is succeeded by James Watt.

Clark Scheid, a son of Councilman P. J. Scheid, began an apprenticeship in the Pittsburg shops this morning. He was assigned to the air brake department, with Frank J. Burns. Clark was employed in Hoham's drug store for several months.

The Findlay, Fort Wayne and Western is receiving considerable traffic in the way of building stone from the Bedford quarries. They are consigned to John Jacob Astor, N. Y., and reach their destination via the Wabash, the Findlay and the Big Four. There are to be 100 car loads in all.

G. W. Vaughan, engineer of maintenance of way of the Nickel Plate, is making his midsummer inspection of the line, traveling by special train. He arrived in the city last evening from the east and at 6 o'clock this morning left for Chicago. Mr. Vaughan is accompanied by the road supervisors over their respective districts.

Captain General Blanco escaped from his prison last evening and started down Fairfield avenue in search of trouble. He got first in an encounter with two dogs and then with a boy. The lad lost a portion of his trouser leg in the fracas. The attaches of Mr. Doebler's office turned out en masse and succeeded in lassoing and returning Blanco to his quarters. Blanco is a large alligator, sent here recently from Tampa.

A SENTINEL reporter witnessed an interesting test of the strength of a steel ball, such as are used in bicycle bearings, last evening. One of the pieces, about the size of a pea, was laid upon the rail and an engine allowed to pass over it. The spectators expected to find the ball flattened or ground into powder. Instead, it was driven down into the steel until its upper portion was even with the surface of the rail, the ball apparently remaining perfect.

PRESIDENT MAY REST.

Anticipates a Sail Down the Potomac With Secretary Long.

WASHINGTON, July 20.—Next Saturday if the weather is pleasant, the president will take a few hours' outing for the first time in several months.

Secretary Long today invited the president and the members of the cabinet to be his guests for an afternoon sail down the Potomac, and next Saturday was selected, as on that day the president was likely to have a little leisure.

The trip will likely be made on the Princeton, now at the navy yard.

A Deserter Who May Die.

DENVER, Colo., July 20.—George Lare, who enlisted in the Seventh United States cavalry some two months ago in this city, deserted recently from Fort Grant, Ariz., was brought to Fort Logan and tried there by court martial. Desertion in time of war is generally punished by death. No decision has been given out.

CASTORIA

For Infants and Children.

The fac-simile signature of Chas. H. Fletcher is on every wrapper.

Intelligent People

Are always looking for an opportunity of increasing their store of knowledge. Chautauqua, N. Y., is without a peer as a place to brush away the cobwebs. A low rate excursion via the Nickel Plate road offers another opportunity of attending this justly famous summer school. The agents of that line are glad to furnish detailed information. 20-21-27-28

Lake tours of all descriptions arranged at the Wabash ticket office. Tickets furnished, state rooms reserved and baggage checked through. Only $11.30 to Mackinac Island and return via D. & C. line. 12-8t.

Mothers, be sure and use "Mrs. Winslow's Soothing Syrup" for your children while cutting teeth. It is the best remedy of all. May8eod&w

Parts 1, 2, 3, 4 of "OUR NATION IN WAR" can be had at this office, for 10c per copy, or they will be mailed to your address on receipt of price. 7tf

A Good Thing

Bears competition. The Nickel Plate road will run another of its popular excursions to Chautauqua, N. Y., on July 29. Low rates, thirty day limits, and first-class service make a great drawing card. Ask agents for time of trains and rates. 20-21-27-28

"Pure and Sure."

Cleveland's BAKING POWDER.

Strongest of all pure cream of tartar baking powders.
See the latest U. S. Govt. Report.

TWO FIGHTS OVER CORPSE.

Rival Undertakers and Coroners Engage in Fisticuffs.

WALDRON, Ind., July 20.—Undertakers Norville, of Hope, and Stewart, of Shelbyville, fought in the street here Monday over the possession of the body of Frank Brooks, who was killed by James Wilson. Norville won the fight, and placing the body in his buggy, took a seat alongside of it and drove rapidly to the home of Brooks, eighteen miles away, and turned the body over to Mrs. Brooks.

More trouble followed when Coroner Booker of this country went out to the Brooks home to hold an inquest. On reaching the house he found Coroner Coffee, of Bartholomew county present. He made an effort to enter the house where the body was, but was refused admittance by Coffee, who said he would hold the inquest himself.

Blows followed words, and the two coroners became involved in a fight during which the furniture in the room was wrecked and the corpse upset on the floor. Coroner Booker, badly disfigured, held the inquest, satisfied that Coroner Coffee was in worse shape than himself.

Put-in-Bay $1.60.

Every Sunday via Wabash and Steamer. For particulars call telephone No. 6. 12t8

LADIES DO YOU KNOW **DR. FELIX LE BRUN'S Steel & Pennyroyal Treatment** is the original and only FRENCH safe and reliable cure on the market. Price, $1.00; sent by mail. Genuine sold only by
For sale by Gross & Pellens, 94 Calhoun St.

WANTED.

WANTED—A tinner at the Wabash railway shops.

WANTED—Girl for general housework. 38 Lake ave., Lakeside. 18t3

WANTED—Good homes for 48 boys and girls. Call at the Orphan's Home. tf

WANTED—A situation in private family. Address, Lady, care Sentinel.

WANTED—A girl for second work. Apply, Mrs. Theo. Frank, 192 West Wayne.

WANTED—By a gentleman, board and room close to car line. Address, box 7, care Sentinel. 19t2

WANTED—To exchange vacant lot for family horse and phaeton. Inquire at Auditor's office. 13tf

WANTED—Cook at Mrs. Fitzgerald's boarding house, 39 West Washington street. Apply at once. 18-1m

WANTED—If you want to borrow money see "ad" on first page, first column. Room 3, Arcade, upstairs. 7tf

WANTED—To borrow $100 for one year at 6 per cent. interest; good personal security. Address "money," this office. 19t3

WANTED—A good buggy horse in trade for a new high-grade lady's bicycle. S. A. Burrowes, 377 Fairfield avenue. 20-sat&tues

WANTED—Two young ladies to canvass this city or our soap and washing powder. Apply at Summit City Soap works. 2t12

WANTED—Girls at Mrs. Fitzgerald's Employment Office, at 39 West Washington street. Good place waiting for cook. 18-1m

WANTED—Call at the Associated Charities office if you want to hire laboring men or women to do washing or cleaning. Room No. 8 City Hall; telephone, 445. tf

WANTED—By a good dressmaker, work by the day; understands latest style cutting; will go to homes or take work to her home. Call or address Mrs. W. Gall, No. 103 West Main street, corner Ewing. 28tf

WANTED—An honest, sober, industrious man to represent an old and responsible house in this section. Position pleasant, permanent and profitable; no capital required. For further particulars address, with stamp, Manager, P. O. Box 1027, Philadelphia, Pa. 16t3

FOR RENT.

FOR RENT—Nicely furnished room first floor, at 27 Baker St. 18t2

FOR RENT—Five rooms on first floor. Inquire 39 East Superior St. 13tf

FOR RENT—True Blue's hall over 10 and 12 West Wayne street. Inquire at this office. 10tf

FOR RENT—Four rooms; barn for horse and buggy. Inquire of O. Deardorff, dairyman. 2t-sat&tues

FOR RENT—Three-room flat at 50 Harrison street. Inquire at L. M. Ninde, 42 W. Berry street. 19tf

FOR RENT—A nicely furnished front room, first floor; also a good barn, at 62 Brackinridge street. 23-1mo

FOR Rent—A nicely furnished front room, with privilege of bath; reference required. Inquire, 39 Douglas ave. 18t6

FOR RENT—If you want money on household goods, see "ad" on first page, first column. Room 3, Arcade, upstairs. 7tf

FOR RENT—Nice, bright, light office rooms, second floor, 25 Calhoun. Inquire at room 3, Arcade, second floor front. 20tf

FOR RENT—A nicely furnished cottage on Bear lake, with first-class board. For terms write to H. W. Frank, Talcott, Mich. 19-6t

FOR RENT—Two nicely furnished rooms, suitable for light housekeeping, with bath room attached. Inquire, 123 West Jefferson street. 18tf

FOR RENT—Large, newly papered and painted room; good location for office. Inquire at the Union Pacific Tea Co., 102 Calhoun street. 12tf

FOR RENT—Two story brick house, at 79 Griffith street; eight rooms; all modern improvements. Inquire of L. M. Ninde, corner Berry and Harrison streets. 15tf

FOR RENT—A nice furnished front room, suitable for one or two gentlemen, or gentleman and wife. Board can be procured next door. Apply at 149 W. Washington St. 3-tf

FOR RENT—Suite of two or three rooms on first floor; nicely furnished, suitable for light housekeeping, with privilege of bath, and all conveniences. Call or address 126 E. Wayne street. 27tf

FOR RENT—AT WINONA PARK—A cottage furnished for housekeeping; sleeps nine persons. Also, two furnished rooms in centrally located cottage, each room having separate outside entrance and each room having two double beds; each room is made into two rooms at night by drawing double curtains, leaving a hallway between beds; beds have good springs, mattresses and pillows; rooms have chairs, rockers, washstands, dressers, crockery, etc., window shades and screens; floors covered with matting; first-class board near by at $3.50 per week. Each room will accommodate four persons. Rent of room $1 per week. Daily lectures, concerts and other entertainments free. Apply to D. N. Foster, at Foster Furniture Co. 12tf

FOR SALE.

FOR SALE—If you want money on personal security, see "ad" on first page, first column. Room 3, Arcade, upstairs. 7tf

FOR SALE—Cheap, a nice cottage of six rooms, in Williams' addition, because owner lives out of city. Inquire at 229 East Washington street. 21-t&t-tf

FOR SALE—One complete oak bedroom suit, tapestry covered parlor suit, oak folding bed, cook stove, Brussels carpets, one bicycle, gas heating stove, China banquet lamp, etc.; all or any part for sale cheap. Inquire at room 3 Arcade, second floor. 18tf

PROFESSIONAL.

DOCTOR MARY WHERY.
PHYSICIAN AND SURGEON.
Office and Residence 28 Madison Street.
Specialty: Diseases of Women. Telephone 470.
Office hours 9 a. m. to 3:30 p. m. and 7 to 8 p. m.

BUSINESS DIRECTORY

GROCERS.

Kohrman Bros., Fine staple and fancy groceries, 94 Broadway. Give us a trial and you will become a customer. Both Phones No. 58.

FEED STORE.

W. D. HENDERSON,
Dealer in hay, straw, feed and seeds, pure oil meal, poultry supplies, etc. 67-69 E. Columbia St. Phone 144.

PLUMBERS.

McDONALD & YOBST,
Practical Plumbers, Steam and Gas Fitters.
96 Wells Street. - Phone 738.

DRUGGISTS.

GROSS & PELLENS,
DRUGGISTS,
Corner Calhoun and Wayne Streets. Phone

PHYSICIAN AND SURGEON.

DR. CARINA B. C. BANNING, B. S., HOMEOPATHIC.
PHYSICIAN AND SURGEON.
Office and residence, 152 East Berry street, Fort Wayne, Ind. Home telephone 1016 Main.

BANKS.

HAMILTON NATIONAL BANK.

Capital $200,000. Surplus $225,000.
The Hamilton National Bank will pay interest at the rate of four (4) per cent. per annum on certificate of deposit if left four months.
President—Charles McCulloch.
Cashier—John Mohr, jr.

White National Bank.

CAPITAL $250,000.
SURPLUS $55,000.
Pays 4 per cent. interest per annum on time deposits.
Safe deposit boxes for rent at $5 per annum.

Capital $350,000. Surplus $140,000.

THE OLD NATIONAL BANK

S. W. Cor. Calhoun and Berry Sts.
Stephen B. Bond, President.
Oliver P. Morgan, Vice-President.
Jared D. Bond, Cashier.
James C. Woodworth, Asst. Cashier.

PHYSICIANS.

DR. B. GARD—To ladies' suffering from ailments peculiar to their sex, may consult me free of charge at my office, 13 W. Wayne street. Telephone 245.

DR. NISWONGER'S
New Catarrh Discovery is giving great satisfaction, and relieving many sufferers of this dreaded disease. Free trial treatment at the Postoffice Drug Store, where we will sell Pure Drugs, but no cheap cut rate drugs.

J. M. BYLER, M. D.
HOMEOPATHIC.
Physician and Surgeon.
Rooms 8 and 9 Schmitz Block.
529 S. Calhoun Street.
OFFICE HOURS 9 to 11 a. m., 2 to 4 and 7 to 8 p. m.

LAWYER,
ABSTRACTOR OF TITLES,
INSURANCE,
Collection and Loan Agent.
JAMES E. GRAHAM,
Room 26, Bank Block, Fort Wayne, Ind
Stenographer and Notary Public in Office.

INSURANCE.

D. C. FISHER.
Insurance, Real Estate, Loans.
No. 32 East Berry street,
Fort Wayne, Indiana.

D. L. HARDING,
Insurance & Loans.
Rooms 39-40 Bank Bl'k.

CAPTURED!

The best bargains in Garden Hose and everything else at 176 Calhoun, **GOLDSTINE'S PLACE.** We buy everything and sell everything.

There is a Time For Everything! And THIS is The time to be

BOTHERED WITH

Flies and Mosquitos.

Better prepare for them before your house is full. Call and examine our line of

Screen Doors and Windows At The Lowest Prices.

Also Lawn Mowers and Garden Tools.

Pfeiffer & Schlatter,
38 and 40 E. Columbia St.

J. C. PELTIER,

Undertaker and Embalmer.

17 West Wayne Street.

APPLICATION FOR LIQUOR LICENSE.

To the citizens of Wayne township, Allen County, State of Indiana.

Notice is hereby given that the undersigned will make application to the Board of County Commissioners of Allen County, Indiana, at their next regular session for license to sell spiritous, malt and vinous liquors in less quantities than a quart at a time for the term of one year, in a room on ground floor, fronting and having main entrance at 127 Eliza street, and situated on lot number 126 E. Hanna Sr's, addition to the city of Fort Wayne, Allen County, Indiana.
20-27-3. FREDERICK OETTING.

J. F. ZIMMERLY & CO.,
Practical Plumbers,
Gas and Steam Fitters.
NO. 141 CALHOUN STREET.

DIRECTORY OF FORT WAYNE BUSINESS HOUSES.

ATTORNEYS.

H. C. HARTMAN,
Lawyer and Counsellor in Patent Causes. - 31 Arcade.

F. H. KLEEKAMP,
Attorney-at-Law. German and English spoken in office, Rooms 5 and 6 Bank Block. Home phone 123

ARTISTS.

JARRARD ART GALLERY,
Cor. Calhoun and Columbia. Best Cabinets $1.50 per dozen. Small Pictures 50c per dozen.

BLACKSMITHS.

DAN GRANT,
Horse-shoeing, Wagon Building and General Repairing.
91 and 93 East Columbiat St.

CARPET RUGS.

Chicago Rug Factory. We make pretty and durable rugs from old ingrain and brussels caspets. Cor. Wells and Superior St. S. Springer. Home phone 282.

CANDY SPECIALTIES.

J. S. BATCHELDER,
Manufacturing confectionery, pop corn and penny goods. Office Phone 740. residence 1007. 29 W. Main St.

COAL.

Whistle or Phone 135 and 1 will bring you Coal or Wood. All orders promptly filled.
GEO. H KRUDOP.

CHIROPODIST.

Go to Mrs. Wm. H. Smith, 156 Calhoun St. to have your feet cured. All work guaranteed.
—Telephone 1133.—

CONTRACTORS.

POHLMEYER & WESTHOFF,
Contractors and Builders.—o
57 Baker St.

FRED H. BOESTER,
Carpenter, Contractor and Builder. Phone 949.
Shop and office No. 164 Griffith St.

BARBER SHOPS.

Go where the crowd goes! The Wayne hotel barber shop; the finest tonsorial parlor in the state.
Sid Hubbard, Prop.

BATHS.

FORT WAYNE SANITARIUM,
Lau Block, cor. Washington Boulevard and Calhoun St. Baths of all kind. Competent lady attendant.

BUILDERS SUPPLIES.

Builders Lime Association—Lime, Stone, Cement, Plaster, Lathe, etc. Office, 257 Calhoun St.; Yards, 5, 6 & 7 Chesnut St. and 4, 5 & 6 R. R. St. Phone 511.

BAKERY.

The Vienna Steam Bakery, John Sauerteig, prop., manufacturer of genuine vienna & home made bread. 14 Washington Blv'd. Phone 548.

Telephone No. 601 is for Geo. H. Jacobs, Union Steam Bakery, 62 E. Main St. Goods delivered free to all parts of the city.

COUPON STORE.

MERCHANTS PREMIUM CO.
Ask about it. We will send a representative to explain.
—63 Clinton Street.—

FRED H. BREIMEYER.
Carpenter, Contractor and Builder. Shop and Office No. 225 West Jefferson.

DRESSMAKER.

Ladies—If you wish to have your dresses cut and made up-to-date, call on Miss B. M. Simon, 52 Barr St. Cutting and fitting a specialty.

ELECTRICIANS.

CHAS. YAGERLEHNER,
.....Contracting Electrician.....
203 Calhoun St.
—Home Phone 186.

Wm. A. Braun, contracting electrician, dealer in bells, gas lighting apparatus and all supplies for hotel and house work. New Phone 199. Office 37 W. Berry St.

THE EDMUNDS ELECTIC CO.
Electric wiring and supplies; gas, electric and combination fixtures. Room 4, Schmitz block. Phones, Home 262, residence 947; Bell, 263

FURNITURE.

JOHN M. MILLER,
Dealer in Fine Furniture, Chairs, Husk and Hair Mattresses, Looking Glasses, etc. 50 & 52 E. Main St.

GROCERS.

Kohrman Bros., Fine staple and fancy groceries, 94 Broadway. Give us a trial and you will become a customer. Both Phones No. 58.

HENRY D. NIEMANN,
Grocery purveyor to the people; low prices and prompt service. 148 Calhoun St. (Cor Jefferson.) Phone 408.

P. F KIEFER,
Staple and fancy groceries, 140 Broadway. Good goods, low prices, prompt delivery. Poultry dressed to order.

C. A. SINGREY,
Groceries, provisions, fresh garden truck, butter, eggs, etc., delivered prompt. Home phone 892. Bell 367.

DITTOE GROCERY CO.—24 W. Berry St. Fine groceries, canned goods, fine champagne, wines and liquors for family use. Phones 152.

SOUTH WAYNE STORE,
G. W. McAllister Prop. Dealer in staple and fancy groceries, 500 S. Broadway. Phone 207 South.

Vegetables received daily. Glass and China Ware and staple article at lowest prices at H. F. Hilgemann & Son, 121 & 123 W. Jefferson St. Both phones No. 85.

HORSE SHOERS.

Horses called for and delivered.
PERREY & SIEBOLD,
Horse-Shoers. - 5 Pearl St.
Phone 1011.

ICE CREAM and ICES.

Geller's Ice Cream and Fruit Ices are the finest made. Fancy Baking Fine Confectionery. Tel. 163 both lines. Broadway and Washington.

INSURANCE.

FOR SALE.—Homes on monthly payments. Also new houses built to suit purchaser. W. D. WILLIAMS, 52½ Calhoun St.

HIDES, FUR AND WOOL.

Bring your hides, pelts, rags, iron, copper, brass, zinc, bones, etc., to The Fort Wayne Hide, Fur and Wool Co., cor. Columbia & Lafayette Sts.

MILLER BROTHERS,
Highest market price paid for hides, pelts, tallow, fur, wool, tin and glassware. 94, 96 & 98 E. Superior St.

HARDWARE.

Telephone 749 is for Romarys, Goeglein & Co., dealers in hardware, cutlery, tools, fence wire, cross cut saws, axes, etc. 25 E. Columbia St.

GERDING & AUMAN BROS.,
Agents for Kernan hot air furnaces and metal ceilings and hot water heating. - 115 Wallace St.

LIVERY.

C. J. ULMER, Prop.
Belmont livery, feed, sale and boarding stable. Carriages furnished for all Occasions. - 88 E. Main St.

CHRIST H. RIPPE—Livery and boarding stable; Nos. 84 Broadway, Phone 453. Hacks and carriages furnished for parties, weddings and funerals. Cheapest place in the city.

JOS. WEICK & CO.—Livery and boarding stables. Hacks for weddings and funerals. 87 Hanna St., Both phones 167.

H. J. BRADLEY.
Livery and Boarding Stable. Hacks for weddings and funerals.
53 E. Main St. - New Phone 481.

LAUNDRIES.

Banner Laundering Co., 227 S. Calhoun St., Best Laundry work. We use soft water for all washing.
Wagons call at any Address. Both Phones 165

TROY STEAM LAUNDRY
Office and works Nos. 48 and 50 Pearl St., F. L. Jones Proprietors.
Best Work in the City. Telephone 160.

Who Does Your Laundry Work? Try Us.
MODEL STEAM LAUNDRY,
PHILIP RAPP, Proprietor,
374 & 376 Broadway. Phone 1146.

LUMBER DEALERS.

E. GILMARTIN,
Lumber, Shingles and Fence Posts, Doors and Sash. Cor. Clinton and Holman Sts. Phone 444.

The Diether Lumber Co.—Lumber, shingles, sash and doors, mouldings, stairs and inside finish of all kinds. Yard, 44 E. Superior St., factory. 100 Pearl St. Phones 111 and 78,

MERCHANT TAILORS.

HENRY W. KRUSE.
Latest, most approved system of cutting gentlemen's garments. Can save you 33⅓%. 192 Calhoun St.

Go to William Menze Merchant Tailor for your Spring and Summer Suits at lowest prices.
231 Calhoun Street.

PRINTERS.

Telephone No. 55 is for The Archer Printing Co. Job Printers, and Copper Plate Printing. No. 82 Clinton St.

PLUMBERS.

JAHN & MEYER,
Plumbing, Gas and Steam Fitting, Hot Water Heating. 123 E. Lewis St., Home Phone No. 526.

Office Phone 261. Residence 1047. Wind Mills and Drive Wells
ROBERT SPICE—Plumber, Steam and Gas Fitter. 48 W. Main St.

MADDEN PLUMBING AND HEATING CO....
Fort Wayne's Experienced Plumbers. 39 Baker Street.

M. F. NOLL,
Practical plumber and gas fitter. Estimates cheerfull furnished. 129 E. Jefferson St. Old phone 570 new.

McDONALD & YOBST,
Practical Plumbers, Steam and Gas Fitters,
96 Wells Street. - Phone 738.

ROOFING & PAVING CO.

The Fort Wayne
ROOFING AND PAVING CO.
Warren's Natural asphalt anchor brand roofing. Office and yard, cor. Fulton and Pearl Sts. Phone 316.

RESTAURANTS.

Stop at the Railroad Restaurant and Lunch Room. W. R. Frederick, Prop. Regular meals, 15 cents; Lodging 25 cents. 266 Calhoun St., third restaurant north of depot.

ROOFING.

Freiburger & McKeon, roofing and tining and hardware of all kinds. Estimates furnished on application. 364 Calhoun, Phone 180

SEED STORE.

W. D. Henderson.—Sweet Peas, Nasturtium, Flower Seed, Lawn Grass and bulk Garden Seed.
67-69 E. Columbia St. Phone 144.

STOVES.

H. J. Ash is the largest dealer in stoves in northern Indiana, both wholesale and retail, and if you are wanting stoves, examine his stock and prices. - 16 E. Columbia St.

TRUCKING CO.

City Trucking Co., quick and prompt delivery, household goods and pianos moved and packed, transfer and storage, heavy hauling of every description. 115, 118 & 120 E. Columbia St. - Phone 122.

WALL PAPER.

South Side Wall Paper Store.
Painting, Paper Hanging, Decorating, Kalsomining, Window Shades, Mouldings.
GOTLIEB HALLER.
Telephone No. 376. 362 S. Calhoun St

VETERINARY SURGEONS.

Dr. H. A. Read, 62 Harrison St. Medicine for horses; no charge for examination at office; Teeth dressed to improve condition, driving, prevent sorethroat, sore eyes and slobbering.

WALTER LANGTRY—Veterinary Surgeon treats all diseases of horses, cattle, sheep and dogs. Office 11 Harrison St. Phone office 6; Res. 367.

A. Hattersley & Son
PLUMBERS,
STEAM AND GAS FITTERS.
48 E. Main Street.
Fort Wayne, Indiana.

Alterations are Progressing!

And So Is The Sale!

The brick and mortar at the front is down—after this the dirt will be clean dirt—shavings and nails, you won't mind that, especially as you get good pay. Goods all through the house at a very much less price—that will pay for the small inconvenience of getting in and around the store. Alterations have commenced and they must be finished. This sale goes on while the alterations go on.

This week, a clean up sale of Lace Curtains and Portieres. Curtains, one, two and three pair lots. It will be well worth while to run up to second floor and note the low prices.

Curtain Swisses, too, 10c, 12c and 15c—one quarter and more reduction in price.

WOMEN'S SUITS.—If you are going away, north, you'll need a woo'en Suit. One-half price is on every garment here—Black, Blue colors, plain and braided, all new.

An assortment of White Waists, Lawn, Plain and Tucked just in—75c, 89c and 98c. Better values for the price than you have seen this summer.

BICYCLE SUITS for women made of Woolens, English Cheviots, Covert Cloths. The small prices this Alteration Sale, gives you a Suit at less price than the cost of material alone. AT HALF PRICE.

Added to the suit stock—50 home-spun Linen Suits at $1.98 each—a grand bargain.

WASH GOODS CUT Tomorrow we commence the final sale on thin Wash Goods, putting out some fine goods at a sacrifice. American Organdies, Dimities, Corded Bastistes, Lawns, that we have been selling at and are worth 10c, 12c, 15c to 18c a yard. We place all on sale at 6¼c a yard.

All French Organdies, the 45c quality at 30c.

All French Organdies, the 28c quality, at 20c.

MR. WIGARD P. WINK, the painter artist will remain with us until Saturday. This will be the last day paintings will be given free. Those having cards must present them by that time. After he has gone we will have no paintings. Come this week sure.

The Rurode Dry Goods Co.

F. M. Smith & Co.

Refrigerators, Ice Cream Freezers, Screen Doors and Windows, Rubber Garden Hose
At Rock Bottom Prices.

F. M. SMITH & CO.,
Phone 204. - - 22 Calhoun Street.

Dr. B. A. Stockdale
SPECIALIST.
Treats Diseases of Eye, Ear, Nose, Throat, Lungs and Stomach,
Chronic Catarrh, Nervous and Physical Debility.
Hours—9 to 11 a. m.; 2 to 5 and 7 to 8 p. m.
Sundays—9:30 to 10:30 a. m.
Office, 33 W. Washington Street
FORT WAYNE, IND.

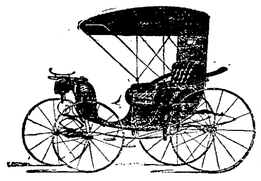

HERE TODAY, GONE TOMORROW,
Applies to a good many people in this world, BUT NOT TO ME. I own my own buildings and consequently have no rent to pay. AM HERE ALL THE TIME and carry the largest stock in Fort Wayne.

JOE. W. BELL,
11 and 13 E. Columbia St.
Carriages, Phaetons, Buggies, good Wagons and Harness.

PITCH-ER
Old teeth out of the window if they do not fit and come to us. We will make her a set of teeth that fit—will not fall in the mouth—teeth that look and feel natural.
We use only first-class material and have only skilled workmen.
All work guarantee. Pot of teeth at $5.00. Best set that can be made $8.00.
U. S. DENTAL PARLORS,
98 Calhoun St. - Fort Wayne, Ind.
Drs. J. A. & J. W. Williams, Mgrs.
Phone 1178.

SAVE YOUR MONEY
By Depositing it With the
Allen County Loan & Savings Association,
32 East Berry Street.
Try our New Plan. Shares $1.00 each per month. Matures in seventy-seven months.
No Fines o Membership Fee.

Culver Military Academy
(Founded and endowed by R. H. Carson, St. Louis.)
Culver, Indiana (Lake Maxinkuckee).
Military discipline, thorough academic training. New fire proof buildings, first class appointments, extensive grounds on a beautiful lake. U. S. A. officer. Best horses of Black Horse Troop. Elegant new riding hall. Exceptional advantages, yet inexpensive. Send for information to
Col. A. F. FLEET, A. M., LL. D., Supt.

We have Money to Loan on Farm and City Real Estate, at 5, 5 1-2 and 6 per cent. Interest. Loans closed at once.
THE J. F. SCHELL LOAN AND INVESTMENT CO.,
25, 26, 27, 28 and 29 PIXLEY-LONG BLOCK.
Telephone No. 485. Office open evenings.

LOANS TO Salaried People.
(Ladies' or Gentlemen) on their own names.
ROOM 3, ARCADE, UPSTAIRS.

Toledo every Sunday via Wabash R. R. $1.00 round trip. 12t8

Henry Schurman, of Indianapolis, was the guest of the family of Judge Zollars yesterday.

Miss Ada Jones has returned from Huntington, where she was a guest in the Eugene La Pointe family.

Charles Gillman, who has been the guest of his sister, Mrs. W. M. Hill, returned last evening to his home in St. Louis.

Mrs. A. Mergentheim, who has been confined to the St. Joseph hospital for several weeks, has been removed to her home and is very much improved.

The street fair committee is negotiating with Buffalo Bill to bring his wild west show here during the carnival. There is fair prospect of the negotiations being closed.

Fine Trouserings.

Made to order—and made to fit—at $5. Regular prices are $6 and $7.
20t2 I. MAUTNER & Co.

Next Sunday $1.00 to Toledo, $1.60 to Put-In-Bay and return via Wabash R. R. 'Phone No. 6. 12t8

FOR RENT.
True Blue's hall, over 10 and 12 West Wayne street. Inquire at this office. 10tf

We offer honest bargains in all grades of Wall Paper. Inspect our elaborate stock, which cannot fail to please.
HEINE & ISRAEL,
7-tf 123 Broadway.

Put-in-Bay $160 round trip every Sunday via Wabash R. R. 12t8

$2.00 to Chicago and return, via Pennsylvania, Sunday, July 24th. Trains leave at 3:40 a. m. and 5:20 a. m.

NOTICE! GENTLEMEN.
Not too late for a sood investment. 20 per cent. off on all light weight suiting and trousering
THIEME BROS.,
19t5 12 West Berry St.

"There are others," but none who are better hair-cutters than Nick G. Davidson, 10 W. Berry.

Winona Summer School
Winona Lake, Indiana.
Season 1898.
Eighteen Professors—Nine Distinct Departments—Six Weeks, July 5-August 12.
JOHN M. COULTER, Ph. D., Principal.

VERTICAL WRITING.
Mr. J. H. Woodruff, supervisor of Penmanship, Indianapolis Public Schools will give a two week's course in the theory and practice of Vertical Writing, beginning Monday, July 18th. Terms for the course $2.00.
For full announcement, address
Geo. W. Benton, Registerer,
Winona Lake, Indiana.

ROBISON PARK.....
FREE ATTRACTIONS THEATRE.
2:30 Afternoon **RAIN OR SHINE** 8:15 Evenings
DANCE and CONCERT
Every Afternoon and Evening.
PARK ORCHESTRA.

CHILDREN'S DAY,
EVERY SATURDAY.
Fare for Round Trip. Children under 16 years of age. **10c** 10c
Fishing Cars (Sunday's only) leave for Park 5 a. m., 6 a. m., 7 a. m., 8 a. m.

ROME CITY —AND— **Return** —FOR— **50c.**

Every Sunday 6:30 A. M.

W. C. T. U.
Lunch Counter at the Entrance of Swinney Park.
Ice Cream, Lemonade, Cakes and Sandwiches for sale from 5 to 9 o'clock each evening. Stop and have something

---

Houses Built on Easy Payments.
I have choice lots on Smith St., one block from street car. Price $450. Small cash payment, balance on monthly. Will build you a house to suit. Write me and I will call on you
PHILIP WYSS, Carpenter,
N. E. cor. Oliver and Emily Sts

The Evening Sentinel.

WEDNESDAY, JULY 20 1898.

One Flag. One Country.

OUR TELEPHONES.

Business Office	No. 175.
Editorial Rooms	No. 550.

Today's Temperature.

THE SENTINEL's thermometer registers as follows:

9 a. m.	84
12 noon	89
1 p. m.	92
2 p. m.	93
3 p. m.	94

The Weather.

CHICAGO, July 20.—For Indiana: Local rains in central and southern portions this afternoon; fair and cooler tonight; Thursday fair; fresh westerly winds.

NEWS NOTES.

Mrs. Henry Tressler, of Decatur, is visiting in the city.

Mrs. Edward Wilson and son, Trafford, are at Clear Lake.

Miss Anna Cole, of Andrews, is the guest of Miss Mary Carroll.

Miss Ella Gieseking, of Churubusco, visited in the city yesterday.

John D. O'Meara, of Chicago, is the guest of his uncle, Dr. J. M. Dinnen.

Miss Jennie Sedgwick, of Albion, is the guest of Mr. and Mrs. M. L. Brannon.

Mrs. C. Heit and children will go to Rome City tomorrow for a few weeks' outing.

Mrs. Madeline Meegan will leave tomorrow for Huntington to be the guest of Miss Gussman.

Miss Ethel Mossman will leave tomorrow for Bay View to join Mrs. Mossman and Miss Stella.

Mrs. Harry Westerman, of South Harrison street, who has been very ill is still confined to her bed.

George Stutzman, of Louisville, Ky., is the guest of his brother, Frank Stutzman, at the Randall.

W. J. Kaiser and Professor Renn, of Huntington, attended the Walther League concert last evening.

Mr. and Mrs. William Turner have gone to Mentone to spend the summer with Mrs. Turner's parents.

Mrs. Jacob Walter and daughter, Mrs. Ed. Hagan, have gone to Leedy Spring for a two weeks' outing.

Mrs. C. C. Patrick, who has been the guest of Mrs. Ed. Gaffney for several weeks, will return Friday to her home in Omaha.

The Misses Daisy and Gertrude Beaber left yesterday morning for a bicycle tour through Zanesville, Bluffton and other neighboring towns.

Miss Irma Seavey gave a most enjoyable picnic at Robison park last evening in honor of her guests, Miss Anna Harris and Miss Lela Kelley, of Ann Arbor.

Miss Carrie Haiber, Miss Rose Houser, Miss Droeger and Mrs. Cunningham will leave tomorrow to spend a week at Rome City. They will occupy a cottage.

A pleasant time is anticipated at the lawn social to be given at the home of S. A. Hiser, No. 83 West DeWald street, by the ladies of the South Congregational church tomorrow evening.

Drs. K. K. Wheelock, B. Von Sweringen and Miles F. Porter yesterday attended the meeting of the Tri-State Medical society held at Elkhart. The trio of Fort Wayne physicians read papers.

The contractors expect to finish all the stone work on the four main walls of the court house before Saturday night. Only a portion of one arch and a few feet of the southeast corner remain to be completed.

Harry Cook, city salesman for Bash & Co., was overcome by heat on Calhoun street, while talking to some friends and for a time his condition was dangerous. He was taken home and Dr. Dinnen treated him.

A boy employed in the plating department of the Keller dental supply factory, burned his foot yesterday afternoon while at work and was removed to his home, at 150 West Third street, by the police ambulance.

Mrs. H. A. Imbody, assisted by Mesdames Etta Lichtenwalter, John Day and J. H. Foster, at her home No. 134 West Main street, entertain the Ladies' Auxiliary to the B. of R. T., and their friends at an afternoon tea tomorrow, from 2 to 6 p. m.

Berries and Fruits for Thursday Morning.

Black Raspberries, 5c quart.
Red Currants, 5c quart.
Michigan Cherries, 5c quart.
Lawton Blackberries, 8c quart.
Damson Plums, 10c quart.
Fine Georgia Peaches, 18c dozen.
California Peaches, 2 for 5c.
California Pears, 2 for 5c.
California Plums, 7 and 10c doz.
Harvest Apples, 35 and 45c peck.
Home Grown Celery, 18c dozen.
Large Messina Lemons, 20c dozen.
Red Raspberries and Whortleberries arrive on noon express.
WHITE FRUIT HOUSE.

The Red Men will give a social at their hall tonight.

Norval Wright, of Chicago, is the guest of his mother, Mrs. Glenn.

Miss Mamie Hofer is the guest of Mr. and Mrs. Ed Hofer, of Muncie.

Miss Lavon Sperry will leave tomorrow for a two weeks' visit at Winona.

Mr. and Mrs. Ed Songer, of Bucyrus, Ohio, are visiting Mrs. O. E. Bradley.

Mr. and Mrs. William Sander are entertaining Rev. Mr. Keller, of Cleveland.

Mrs. M. C. Hagan left this morning for Chicago, where she will visit friends for two weeks.

Miss Lizzie Holman and Miss Sophia Tegtmeyer are the guests of friends in Kinsey, Ind.

Miss Emma Stoechert and Miss Carrie Braeunlich, of Buffalo, N. Y., are visiting relatives in the city.

Miss Rose French, who has been the guest of Miss Gertrude Green, has returned to her home in Ann Arbor.

The Christian Science Testimonial meeting will be held tonight in Odd Fellows hall, No. 19 West Berry street, at 8 o'clock.

Mrs. F. J. Daffron, of Pretty Prairie, Kas., and Mrs. S. E. Long, of Witchata, Kan., are visiting friends and relatives in Fort Wayne.

Mr. and Mrs. Albert Furthmiller, of No. 176 Hanna street, will entertain the Ladies' Aid society of the Calvary U. B. church Thursday afternoon at their home.

By the bursting of a steam pipe in the laundry room of the Paragon waist factory A. V. Powers, the foreman, was burned badly about the arms and shoulders.

Bluffton News: "Mrs. Roy McCormick and Miss Gretchen McCormick and Ernestine Bulger went to Fort Wayne this morning. Miss Bulger will make a short visit there."

The Huntington News-Democrat: "Miss Lena Schaefer, of Monroe, Mich., Mrs. William Schaefer and Mrs. Lou Reinhard, of Fort Wayne, arrived in the city this morning and attended the funeral of the late Mrs. Gertrude Adler."

The lawn festival being held at the corner of Lillie street and East Creighton avenue, by the St. Paul M. E. church, opened last evening with a very large attendance and the receipts were gratifying. The festival will continue every evening this week, including Saturday. This evening the choir from the African M. E. church will furnish the music and Misses Maud Slagle, Velva Johnson and Iva Parrent will recite.

This is Walther league day at Robison park and the visiting delegates and their friends are being entertained in royal style at the popular resort. A special program of games has been prepared by the local committee and the City band will give a concert from 4 p. m. until 9 p. m. A large crowd is in attendance. Tomorrow the Westminster church will picnic at the park. Friday Shiloh chapter, Order of the Eastern Star, will have their annual excursion, and Saturday the Electric corporation will spend the day at the park. An elegant program has been prepared for this day and the event will be one of the largest of the season.

SKILLFUL COOKS' DUTY.

Should Make Food Taste and Look Well.

The true science of cookery is to select proper and nourishing ingredients and then prepare them in such a manner as will please the taste, and incidentally the eye.

The most valuable food will not long agree with a person if its taste is disagreeable. This does not argue that all nice tasting articles are nutritious and nourishing. However, it is the duty of all food experts to produce delicious food and from the best possible ingredients, and to have a comprehensive knowledge of the laws of digestion and assimilation.

Grape-Nuts, the new food, made by Postum Cereal Co., Lim., Battle Creek, and now on sale at grocers, is thought to be the highest type of scientifically made food thus far produced.

It possesses the delicate sweet of grape-sugar, with a new and peculiar flavor of a most winning character, while the processes of manufacture have brought the food to such a condition that it is absorbed by the system in a most natural and healthful manner.

Mrs. Helena Wolff will call at your home and shampoo your hair for 25c. First-class work guaranteed. Call at 78 W. Main St. 20t2

The Chautauqua assembly is now in session. Realizing the popularity of this delightful summer resort and the benefits to be acquired at such an educational center, the Nickel Plate road has authorized an excursion to that point on July 29. The low rate for this occasion is one of the predominant features, while a splendid road bed, fast time courteous employes, elegant sleeping cars and an unexcelled dining service, combine to render a trip over that popular line most enjoyable.
20-21-27-28

MONEY TO LOAN
On real estate or personal security. C. F. PFEIFFER, Rooms 6-7, Bass Blk. 2tf

BASE BALL
Tomorrow, Grand Rapids vs. Fort Wayne. 20-3t

A lot of nice negligee shirts, white neck bands, 25c.
20t3 SAM, PETER & MAX.

Be sure to go to Robison Park today and get your tickets from members of the Walther League or at places where they keep excursion tickets for the 20th.

[illegible] in the city.

Born, to Mr. and Mrs. Frank Hedges—a son.

Miss Lottie Lehman has gone to visit friends in Chicago.

Miss Madge Baker, of Kalamazoo, is visiting Miss Leota Phipps.

Miss M. E. Lichtenberger, of Buffalo, is visiting Miss Sadie Dressel.

Miss Mary Brown, of Fort Worth, Texas, is the guest of Miss Ada Bowser.

Joe Berghoff, of the Tri-State, is off to Rome City for a two weeks' vacation.

John Raidy, of No. 20 Bass street, left yesterday for Lima, Ohio, on business.

Miss Lillie Wilding and Miss Anna Philler went to Pine Lake this morning.

Mrs John Mohr and Miss Helen are guests of Rome City friends for a day or two.

The ladies of Westminster church will give an excursion to Robison park tomorrow.

The Misses Grace and Mabel Southern have returned from a visit in Chicago.

Arthur Lacy and Herbert Dean, who have been guests of A. C. Bowser, have left the city.

William Duffy, of the Indianapolis pension agency, is camped at Lake James, Steuben county.

W. E. Griffith, of Broadway, will soon leave for Victoria, B. C., for a months' visit with his sister.

Miss Rose French, who has been the guest of the Misses Greene, has returned home to Ann Arbor.

Miss Mary Knapp, of Marion, Ohio, is visiting Miss Ella Anderson, of 123 West Wayne street.

Miss Mary Lincoln left for Clear Lake today to be the guest of Miss Katherine Blynn for two weeks.

Theodore C. Shaw, of Warsaw, and C. D. Reed, of Pierceton, were in the city on business yesterday.

Mrs. R. W. Orr and daughter, Erma, of Euclid avenue, are visiting fsiends and relatives near Warsaw.

Gus Michaels, of Bluffton, is visiting his father, J. C. Michaels, and sister, Mrs. L. A. Philley, in this city.

H. L. Stouder has been granted a permit to erect a $3,000 brick residence on lot No. 23, Rockhill's addition.

Mr. and Mrs. C. W. Kuhne returned from their wedding trip and will be at home to their friends at the Randall.

A meeting of the Fort Wayne Chapter, No. 19, Royal Arch Masons, will be held this evening for work in the mark degree.

Miss Amelia Smith, of Decatur, Ind., has returned home after a week's visit with Miss Kittie Rehnen, of No. 38 Force street.

Fred Lindenberg, a clerk at the Harmon house lunch room, cut a bad gash in his hand last evening while engaged in slicing ham.

Rev. J. Miller, of St. Paul's Lutheran church, leaves this evening for Occident, Md., where he will spend his two weeks' vacation.

The ladies of Trinity M. E. church will give a tea Thursday evening at the home of Miss Mary Frase, No. 70 West Third street. Supper from 5 to 8.

Mrs. Harvey Stites, who burned her eye with a curling iron, is reported better, and the attending physician says that the sight will not be destroyed.

The Hibernian Rifles will meet at Library hall at 7 o'clock tomorrow evening. The company will be in uniform and will attend the social for the battery boys.

Miss Mae Perry Brown, of Fort Worth, Texas, and Mr. and Mrs. Carlos Burton, of Lafayette, Ind., are the guests of Mrs. L. E. Bowser, of East Creighton avenue.

Mrs. Martha Hamor and daughter, Ethel, of Huntingdon, Pa., and Mrs. P. D. Gregg and mother and daughter, Dora, of Galion, Ohio, are guests of Mr. and Mrs. P. A. Tyler, of DeWald street.

NO FLIES AT THE GREATEST.

There is scarcely a fly in our store, for we have just put in one hundred and sixty feet of a new style fan that makes one hundred revolutions per minute, which not only drives out the flies, but also establishes the fact that the greatest and largest and lightest and cleanest and cheapest is also the COOLEST grocery store in Fort Wayne.

Another Tumble in Flour.

There has been quite a decline in wheat and we propose to follow the market right down and sell you Bell Fort Wayne, the very best winter wheat Flour made, at $4.20 bbl.

Rock Creek Mills favorite brand, next best, $3.95 bbl.

Lawton Blackberries.

We are receiving daily direct from the growers, some very fine Lawton Blackberries. Better secure your supply this week at
THE GREATEST GROCERY.

The best line of $10.00 suits ever shown in Fort Wayne are being sold at Patterson's during the sale at $8.00.

THE NEW KEYSTONE.
Warsaw blackberries, 7c per qt.; Michigan black raspberries, 5c per qt.; Michigan Cherries, 6c per qt. Michigan Whortleberries, 8c per qt.; fine large Watermelons, 10c and 15c each; fresh country Eggs, 10c per doz.; best country Butter, 16c per lb.; Ossian creamery Butter, 22c per lb at
THE NEW KEYSTONE,
238 and 240 Calhoun St.

Trunks discounted 10 per cent. during our sale.
REUBEN S. PATTERSON.

BUFFALO CHOSEN

Next Meeting of Walther League Will be Held in the East.

President Gahwe Resigns and H. F. Landeck, of Milwaukee, is Chosen to Succeed Him—The Concert.

There was a surprise in store for the delegates to the Walther League convention yesterday afternoon.

After the appointment of W. R. Gerberding as temporary secretary, in order to allow the secretary to get his books in order, President Gahwe, who had been unanimously re elected, presented his resignation. This act was a surprise and there was a sentiment in the convention averse to accepting it. Mr. Gahwe had reasons for not wishing to accept the honor again, and his resignation was finally accepted with reluctance. A vote of thanks was tendered Mr. Gahwe and to the retiring corresponding secretary, George Dannenfelser, for their faithful work in the past.

The election of a president to succeed Mr. Gahwe resulted in the elevation of H. F. Landeck, of Milwaukee, to the position.

The question of a place for the next convention then came up, and there was spirited rivalry between Milwaukee and Buffalo. The contest resulted in favor of Buffalo, and the convention will be held there early in August, 1899, the exact date to be selected by the Buffalo societies.

The following recommendations were made up as to suggestions and problems presented by the retiring president in his address:

Changing the fiscal year of the "Vereinsbote" from August to January left to board of directors.

Dues of ten cents per member for the league fund left unchanged.

Financial secretary instructed to try and collect dues from delinquent members and societies.

Any society joining the league comes immediately under the jurisdiction of the district in which it is located.

A sample copy of the "League Hymn" be sent to each society.

The convention adjourned at 5 o'clock and the delegates occupied the time in sightseeing.

TODAY'S PROGRAM.

The last session of the league was held this morning and unimportant matters were finally disposed of. There was some discussion and a kindly expression of thanks on the part of the visiting delegates toward the Fort Wayne members of the league. Final adjournment was taken about noon.

This afternoon the visitors and members of the local league are being entertained by Manager Heilbroner at Robison park.

THE CONCERT.

The Masonic Temple was crowded to the doors last evening, the occasion being the rendition of Schiller's "Lay of the Bell," by members of the Fort Wayne branch of the Walther league. The concert was one of the most pleasing ever given by local talent. The soloists and musicians were at their best, and probably the chorus was the best ever seen in Fort Wayne. Lovers of fine music remarked on the excellency of their singing. There were more than 200 voices under the direction of Prof. J. H. Ungemach. The singing of the soloists—A. M. Schmidt, bass; L. F. Curdes, tenor, Clara Paul, soprano, and Susie Martz, alto, was excellent and although their parts were hard not one mistake did they make. There was great applause when "Das Lied von der Gloecke" was ended and the orchestra responded by playing "America." The concert will be repeated Friday evening and the Temple should again be crowded.

BASE BALL
Tomorrow, Grand Rapids vs. Fort Wayne. 20-3t

Be sure to go to Robison Park today and get your tickets from members of the Walther League or at places where they keep excursion tickets for the 20th.

Silk string ties, 5c each. They won't last long. Call early.
20t3 SAM, PETER & MAX.

Allen County Abstract company, 33 West Main street. 14tf

TOO LATE FOR CLASSICIFATION.

WANTED—A first-class cook, also dishwasher, at Harmon house. 20-1f

[illegible] evening, where Professor Adams, of this city, is holding services in the Christian church. Those who are participating in the enjoyment are the Misses Bessie Rich, Della Hendrickson, Maude and Bessie Wilson and the Messrs. Gene Fitch, Harvey Crabill, Wilson Yagerlehner and Carl Merriman.

BABIES' SHOES.

All this week at Thing & Co.'s, babies' 50c soft sole shoes in colors, 30 styles to select from, for 25c a pair.
S. B. THING & CO.,
32 Calhoun Street.
Large Red Boot.

BASE BALL
Tomorrow, Grand Rapids vs. Fort Wayne. 20-3t

VIA PENNSYLVANIA
To Chicago and return for $2.00, Sunday, July 24. Trains leave at 3:40 a. m. and 5:20 a. m. Returning, leave Chicago at 8:00 p. m. or 11:30 p. m. 20t4

Your Opportunity.

We have in stock about forty styles of fine worsted pantings, which we will make to your order for $5, that are worth up to $8.
20t2 I. MAUTNER & Co.

Dr. Siver has returned from the west and will be in his office from 1 to 4 p. m. during July and August. 20t6

NOTICE! GENTLEMEN.
Not too late for a good investment. 20 per cent. off on all light weight suiting and trousering.
THIEME BROS.,
19t5 12 West Berry St.

Sweeping sale of fine worsted pantings at $5 now on at I. Mautner & Co.'s. 20t2

STRENGTH.
Many people 'go all to pieces as soon as hot weather comes. Appetite becomes fickle, sleep is not refreshing, energy disappears and strength all gone.
DR. BROOK'S CELERY TONIC
for such a condition as this is the best medicine to take. Doctors prescribe it a great deal. It is the kind of spring medicine to take. There are several kinds—all good—try this one. Sole agents,
Freese & RankE,
Pharmacists. 88 Calhoun St.

Pickled Herring, Caviar, Cervelat and Salami Sausage. Dill Pickles. Mustard. Cider Vinegar and White Wheat Vinegar.
AT J. G. STRODEL,
13 Harrison Street.

For Sale
On Easy paments
Or exchange for improved city property. 39 lots on Spy Run Ave. Inquire
A. G. BARNETT, Agt.

ROSE'S HOME-MADE BAKING.
Home-made Cakes, etc., Spring Chickens dressed to order. Ask for them at 94½ Barr St. Telephone No. 1228.

GREAT EXPLOSION.
Quart Mason Jars, 55c dozen.
Pint Mason Jars, 50c dozen.
Quart Tin Cans, 30c dozen.
Full Pint Tin Top Jellies, 23c dozen.
Mason Jar Rubbers 5c dozen.
Best Sealing Wax, 2 boxes 5c.
S. GANZER.
287 East Lewis Street

WAR!!!

Doubles prices of everything you use about the house, but you can still "save money in hardware" by visiting our store and looking over our new stock in stoves and up-to-date kitchen utensils on which you save 15 per cent. on the dollar in comparison to what you can buy them for elsewhere as we have not yet advanced prices on same. Our fine agate ware and porcelain lined cooking utensils are the acme of perfection for cooking purposes.

Have You Seen the New
"Faultless Sad Irons?"
This lot is 70c per set of three, special price to introduce them. Come before they are all gone.

Seavey Hardware Co.,

Sole Agents for the Famous Born & Stewart Steel Ranges.
19 and 21 West Main Street.

The Boston Store

Clearing Sale Continues Until Aug 1st. Everything is Sold at Cost.

3c Lawns, worth 5c.
5c Dimities, worth 10c.
5c Organdies, worth 10c.
10c Dimities, worth 17c.
10c Linen Crash for Skirts, worth 15c.
21c Ladies' Summer Corsets worth 35c.
8⅓c Ladies' Hose, worth 12½c.
8⅓c Children's Hose, worth 12½c.
4c Ladies' Underwear, worth 8c.
8⅓c Ladies' Underwear, worth 12½c.
10c Ladies' Belts, worth 15c.
35c Ladies' Waists, worth 50c.
All Laces sold at cost.
All Ribbons sold at cost.
All Gloves sold at cost.
All Parasols sold at cost.
3¼c Muslin, worth 5c.
3c Prints, worth 5c.
5c Dark Outing, worth 8c.
3c Crash, worth 5c.
4½c Linen Crash, worth 6c.

Do your trading at The Boston Store, our Bargains are Great Money Savers.

Wm. Hahn & Co.,

THE BOSTON STORE.

Easy Phys
There is a wrong and a right way to correct constipation. The wrong way is the old-style, powerful pill, which exhausts the stomach.
The right way is **RAMON'S LIVER PILLS AND TONIC PELLETS**
TWO MEDICINES, ONE 25c., 50c.
CROSS & PELLENS, 96 Calhoun Street.

Faultless Workmanship and Design
The superiority of Columbia Bevel-Gears over chain machines under all conditions of riding make
Columbia Bevel Gear Chainless Bicycles
IN A CLASS ALONE.
Go to the Columbia Dealer in your town and examine our line before buying. We offer you the best chain wheels in the world.
Columbias and Hartfords.
Good Wheels at Low Prices.
VEDETTES, JACKS AND JILLS.
CATALOGUE FREE.
POPE MFG. CO., Hartford, Conn.
F. M. SMITH & CO., Columbia Dealers, Fort Wayne, Ind.

EBERSOLE PIANOS!
Best in—TONE, STYLE, WORKMANSHIP.
Frank P. Long
34 EAST BERRY ST.

Puff
This is the exact size and shape of the PUFF Cigar. The only 10c Cigar that sells for 5c. Made by KASTEN & KOHLMEYER, 248 Calhoun Street. Telephone 535.

Clearing Sale

In Our

Tailoring Department.

All $40 and $38 Suits, Reduced to $28.00.
All $35 and $30 Suits, Reduced to $25.00.
All $27 and $25 Suits, Reduced to $20.00.
All $22 and $20 Suits, Reduced to $16.00.

First-Class Trimmings in All Suits. Work Guaranteed.

J. G. THIEME & SON,

Corner Columbia and Clinton Streets.

It will never be seen that you can buy a Purer and More Wholesome article than

TAKE
A
VACATION
And be sure and have THE SENTINEL follow you.

The Fort Wayne Sentinel.

Woman's
Home Companion
---THE SENTINEL---

ESTABLISHED 1833. WEDNESDAY, JULY 20, 1898. PRICE TWO CENTS.

For The Hot Weather.

150 Umbrellas.

GOODS THAT ARE WORTH $1.50.

OUR PRICE WILL BE

98 Cents

A PIECE.

GEO. DeWALD & CO.

MONEY TO LOAN

From $10 to Any Amount.

Any person in need of money can borrow it on their Household Goods, Pianos, Horses, Wagons Carriages, Bicycles, Store Fixtures, etc.,

The Property to Remain in Your Possession .....

All Business Private and Confidential.

No Delay. Lowest Rates.

It Pays to Borrow of Us. Loans to Salaried People, (Ladies or Gentlemen) on their own names.

Indiana Mortgage Loan Co.,

Room 3, Arcade, Up-stairs.

Open Saturday Evenings 7 to 8:30.

Here They Go!

All Our Late Style

..Straw Hats..

At Actual Cost.

WM. MEYER & BRO.,

Gents' Furnishers.

—80 and 80½ Calhoun Street.—

DO YOU WANT MONEY?

If so, call on us. We can get you money on furniture, pianos, horses, wagons, carriages, etc., and leave the property in your possession. Payments arranged on the monthly installment plan or to suit your convenience. If you want money and desire your business done quickly, privately and confidentially, call on us.

FORT WAYNE MORTGAGE LOAN CO.

Room No. 21 Bass Block, over First National Bank, No. 71 Calhoun street. Take elevator to Fourth Floor.

IT IS SO!

Farm land is bound to raise in price before one. Now is the time to buy. I have a number of good improved farms to sell or trade. Can give possession any time. Money to loan at 6 and 7 per cent. interest. If you want to buy a home, don't forget to look at my list of houses and beautiful lots in all parts of the city.

Respectfully,

LOUIS F. CURDES,

Home Phone 623. 5 & 9 Pixley-Long Block.

UNABLE TO SEE FROM ECZEMA

I suffered with Eczema of the worst kind, my face and neck down to my shoulders were one inflammation, was not able to see out of my eyes for quite a while, and was unable to sleep for weeks, on account of the severe pain, which nearly drove me insane. My face and neck were swollen and made me look hideous. Had three doctors at different times, and not one of them could relieve me of my pain, swelling, and blotches. I used three bottles of CUTICURA RESOLVENT, four boxes CUTICURA (ointment), three cakes of CUTICURA SOAP, and my friends and one of the doctors are surprised, and asked, "Who cured you?" and I tell them quickly, "CUTICURA REMEDIES." J. V. KAFKA,

March 4, 1897. 23 Scholes St., Brooklyn, N. Y.

Sold throughout the world. POTTER D. AND C. CORP., Sole Props., Boston. "How to Cure Skin Diseases," free.

PREMO CAMARAS!

$5 to $50.

Kodaks, Cameras and Supplies of all kinds.

M. L. JONES,

44 CALHOUN ST. (Second Floor.)

FORT WAYNE, IND.

MILES HELD AGAIN.

General's Start for Porto Rico Blocked by the Navy.

NO CONVOYS PROVIDED FOR EXPEDITION.

WASHINGTON, July 20.—General Miles has been again delayed in sailing from Siboney for Porto Rico.

The delay in this case is charged to the failure of the navy to provide the required convoy.

The war department was in cable communication with the general today and again he expects that the Yale will sail before night.

Meanwhile the reports to the department from Tampa show that so much of the expedition to Porto Rico as was to be drawn from the camp there has already started, although it may be a day or two more before the ships leave Key West

The war department today was doing its best to hurry forward the immune regiments General Shafter has urgently requested, and it is hoped that they will be gotten off within twenty-four hours.

GENERAL PARREJA HAS NOT "CAPITULATED."

MADRID, July 19.—(Delayed in Transmission).—General Parreja, the Spanish commander at Guantanamo, refuses to be included in the "capitulation" of Santiago de Cuba. According to Spanish military law, a commander can surrender the troops which he personally commands, but he cannot oblige other commanders at distant points, even though under his authority, to follow suit. Consequently it is held here that the "capitulation" only comprises about 7,000 troops, all those being at Santiago.

CRUISER CORMORAN RETURNS TO MANILA.

HONG KONG, July 20.—The German third-class cruiser Cormoran has returned to Manila and the British first-class gunboat Plover goes there tomorrow. There is no communication to Manila except by warships.

HOW THE SICK AND WOUNDED ARE HANDLED.

NEW YORK, July 20.—The United States transport Seneca, Captain Decker, arrived at quarantine today and was detained by the health officer for disinfection. Six of the soldiers will be removed to Swineburne island for observation and treatment. Dr. Doty says that while these cases are not well marked and are not by any means yellow fever, he will not take any chances and therefore decided to remove them to Swineburne island immediately.

The steamer will be thoroughly disinfected. The most severely wounded soldiers will be sent to Bellevue hospital for treatment and the others to Hoffman island for observation.

The Seneca, now known as transport No. 5, left Siboney, Cuba, July 14, with ninety-nine sick and wounded soldiers and forty-eight passengers. The passengers were already on board when the sick and wounded were received.

The ship, being intended for transporting troops, was not in any way fitted for a hospital ship. The passengers were Colonel Yermaleff, Russian army officer; General Enver Pacha, Turkish army; Lieutenant Akiyama, Japanese navy; Count Von Rebure, German army; Commander Anderson, Swedish navy; Lieutenant Abilgaard, Norwegian navy; Mrs. Sylvester Scovel, Miss Jeadette Jennings, of the Red Cross society, and a number of newspaper correspondents.

The arrival of the sick and wounded on board the Seneca off Siboney caused considerable alarm, as there were no medicines, no antiseptic dressings, no thermometers, no surgical instruments, doctors or nurses. Drs. Hicks and Bird, assistant surgeons, and one nurse came to help out. Miss Jennings did great service and merited the praise bestowed upon her by all on board. The foreign officers of the Russian, Swedish and German delegations and their assistants gave up their state rooms and quarters to the sick and took pot luck with the convalescents. The steamer between decks was filthy and not fit for human beings to occupy.

The bunks were built of rough boards and looked like cattle pens. The ice gave out first and then the fresh water became vile and unfit for use. A little was obtained by condensation. The washing of wounds was in many cases done with salt water. The food was scarce.

On arriving at quarantine Dr. Doty was removed to Swineburne island.

The passengers say that if the fever had appeared on the voyage home, the mortality would have been fearful. Nothing could be done on board to prevent the accumulation of filth.

The vessel's capacity was crowded to the utmost. Bunks and cots were erected in every direction.

The Seneca brought the bow chaser or bow gun of the Vizcaya, which was put on board before sailing.

WILL BE BRILLIANT.

Lawn Fete at Alderman Home Thursday Night.

Electrical Illuminations Will be Provided --For Benefit of Fort Wayne Battery Boys.

The lawn fete to be given tomorrow evening at the home of Mr. and Mrs. Frank Alderman on South Hanna street promises to be quite as interesting and brilliant as it is worthy. Besides the music of the Wayne Tent band, which has donated its services, there will be a fine illumination of the grounds by electricity.

Secretary and Manager Guild, of the Jenney Electric Light company, has promised to donate all the electric power needed for the lamps, and F. W. Edmonds, of the Edmonds Electrical company, has agreed to furnish lamps and to do the wiring for the illumination. These generous donations will be greatly appreciated and will add greatly to the success of the fete.

The Fort Wayne lodge of Elks have contributed $25 cash to the fund for the Battery boys.

Everything promises well for the success of the affair tomorrow night and Mrs. Alderman and the ladies who are assisting her are working with great enthusiasm. The Hibernian Rifles are co-operating cheerfully and rendering important service.

TWO LADIES INJURED.

Horse Runs Away and Throws Them From Carriage.

Mrs. Gerding, sr., and Mrs. Gerding, jr., of the south side, had a runaway with morning. They were driving on Hanna street, when the horse took fright at an umbrella and shied, upsetting the buggy in front of the Bass offices. Both ladies were thrown violently to the ground, the elder one receiving an ugly scalp wound, and the younger one bruises upon her shoulders and a deep gash in her right arm. They were taken to the office of Dr. A. J. Kesler, were their wounds were dressed. The buggy was demolished.

LOCAL LINES.

Mrs. George Friedlander, of Chicago, better known as Miss Lena Dillon, who has been in St. Luke's hospital for some weeks, is getting along very nicely.

In the circuit court this morning Joseph Namme makes application for a divorce from Anna Namme. Attorney Thomas penned the complaint.

There was a desperate fight between the Syrians at the corner of Lafayette and Virginia streets last night. It is said a woman was lashed to the floor and whipped. The police were called, but could learn none of the facts and no arrests were made.

Will Schopper, of 150 West Second street, met with a severe accident at the works of the Keller Medicine company yesterday evening. An over-heated steam pipe sprung a leak, and the escaping steam struck the young man on the foot and ankle. He was removed to his home.

Straw hats almost given away at Reuben S. Patterson's during the sale.

The Amethyst Social club will give an ice cream social tomorrow evening at the corner of Fourth and Sherman streets. All cordially invited.

THIS WEEK.

Any Straw Hat in House, 50c.

This week we will give choice of any straw hat in our store at 50c. These hats are worth up to $2.00. None reserved. All go at 50c.

20t3 SAM, PETE & MAX.

The people of Fort Wayne and vicinity are taking advantage of Reuben S. Patterson's great 20 per cent. discount sale. Remember, that 20 per cent. discount brings many suits below cost.

OFF TO THE FRONT.

Soldiers Are Again Leaving Camp Thomas.

Going to Seaboard to Embark for Porto Rico.

Two Indiana Regiments Among Those to Go.

Indianapolis Battery Also to See Service, But Fort Wayne Boys Get No Orders to Leave.

CHICKAMAUGA, National Military Park, July 20.—The movement of troops from Camp Thomas for Porto Rico will begin tomorrow.

Today the various commands included in the first order to move are busy packing up and loading their effects. They will have everything finished by night and can get out at an early hour tomorrow without delay.

Railroads have trains in readiness and have things so arranged that they will put the troops through to Newport News in a very short time.

The commands which go tomorrow are the Second brigade of the First division, First corps, consisting of the Fourth Pennsylvania, Fourth Ohio and Third Illinois, under command of Brigadier General Haines; light batteries B, of Pennsylvania; A, of Illinois, and the Twenty-seventh Indiana battery; the signal corps under Major Glassford; the reserve hospital corps under Major L. S. Smith, and the reserve ambulance corps, with thirty-three ambulances under Major Frank Boyd.

Major General Brooke was at his headquarters early today. He spent the morning in consultation with his officers arranging plans for the departure to Porto Rico. He declined interviews on the movement of troops or any other subject.

Although the orders have not yet been issued it is believed safe to say that the third brigade, first division, first corps, and the second division of the first corps will begin moving Thursday or Friday. These commands are composed as follows:

Third Brigade, First Division—First Kentucky, Fifth Illinois and Third Kentucky.

First Brigade, Second Division—One Hundred and Sixtieth Indiana; Thirty First Michigan; First West Virginia.

Second Brigade—Sixth Ohio, One Hundred and Fifty-eighth Indiana, and Second Ohio.

Third Brigade—Fourteenth Minnesota, First Pennsylvania, First Georgia.

General Polland, commander of the Second division of the First corps, has been ill for the past few days, but hopes to be out in a day or two. He will accompany his division to the front.

The telephone system at the park has been abandoned and the army officials are depending entirely upon the telegraph, the signal corps having perfected an excellent system with an office at each of the division headquarters. The system gives General Brooke's headquarters direct communication with the government at Washington. Yesterday the work of tearing down the telephone wires was begun.

MONEY TURNED OVER

Samuel M. Foster Fulfills His Promise to the People.

He Today Turned Over to the School Trustees His Check for $4,118, Money to Apply on Library.

Samuel M. Foster, ex-treasurer of the school board, turned over to the board his check for $4,118 to apply upon the purchase of the Brackenridge property, which is to be used for a public library. This insures a public library to Fort Wayne and to Mr. Foster, more than anybody else is due the credit of whatever may grow from this small beginning. Although the school fund for years reached into the tens of thousands of dollars, today for the first time was any of the interest of this money applied to public purposes. Mr. Foster was a pioneer in the advocacy of the proposition to use the interest on the school fund for the purpose of building a public library and he is the first man who accepted the opportunity to so apply it.

DEAD MAN HELD THE REINS.

Horse is Found in a Road Drawing a Buggy, With a Corpse for a Driver.

WABASH, Ind., July 20.—Leaning back against a buggy seat, moving unsteadily from side to side with the movement of the vehicle, the ashen hands grasping the reins, the corpse of Edward McLaughlin, a prominent farmer of Cass county, jogged along the turnpike.

The shocking spectacle was seen by Warren Shields, who stopped the horse, straightened the body and removed it to McLaughlin's home. The dead man was sixty-five years old and it is supposed that he was stricken with heart disease on the road. He died instantly and the horse traveled several miles with the body.

See Our Window Display

Of fine worsted trouserings, which we will make to your order at $5.

20t2 I. MAUTNER & Co.

Ruby rings for July at Dallas F. Green's, No. 3 Arcade.

THE TROUBLE BREWS.

Anti-Government Elements in Spain Unite for Uprising.

THE ENGLISH CARLISTS ARE VERY ACTIVE.

MADRID, July 20, 8 a. m.—The newspapers here say that a coalition is being organized between the different parties and against the government on account of the suspension of the constitution.

The peace movement is losing ground and a newspaper ventures the supposition that a British squadron would prevent the American squadron from passing the straits, but the suggestion is regarded improbable.

ENGLISH CARLISTS ARE VERY ACTIVE.

LONDON, July 20.—The English Carlists are most active and are in hourly expectation of momentous news. The leader of the organization here says:

"We are quite ready for active operations. Moreover, there is no doubt the authorities at Madrid are in fear that a Carlist rising is imminent and that it will be successful. We are immensely strong in many parts of Spain and so soon as the truth of the cowardly surrender of Santiago de Cuba percolates, our forces will be greatly increased.

"The foreign enlistment act curtails our activity in England and ever since the Madrid government began to get into difficulties we have been shadowed day and night by spies and detectives. However, we have money, which is sorely needed in Spain."

THE TERMARIO IS HEARD FROM AGAIN.

ASSUMPTION, Paragua, July 20, via Galveston, Tex.—The Spanish torpedo boat Termario, which has been undergoing repairs here for weeks past, has left this port, going in the direction of Cuyaba, Brazil.

M'CLULLOCH HAS AN EXCITING CHASE.

SAN FRANCISCO, July 20.—A Chronicle special from Cavite says: The McCulloch had an exciting chase up under the guns of Manila this morning on a mission that concerned the safety of Flag Lieutenant T. M. Brumby, who left Cavite in a small launch to go to the British cruiser Immortalite at anchor with the foreign fleet off the mouth of the Pasig river. When he was well up the bay the lynx-eyed watch on the Olympia detected a larger craft steaming out of Manila under a flag that looked like the Spanish colors. The McCulloch was ordered to get under way and five minutes later the dispatch boat went rushing up the bay at a fifteen-knot gait. Every officer had his side arms buckled on and the crew stood ready at their guns. They headed direct for Manila in order to get inside the fleet and cut off the retreat of the supposed Spanish boat.

When she neared the fleet it was discovered that the craft under suspicion carried the Austrian flag and the chase ended.

The McCulloch held her course, however, and made a careful examination of the batteries in front of Manila and a close inspection of the foreign fleet. No hostile demonstration was made.

OUR SURGEONS CARE FOR WOUNDED SPANIARDS.

SAN FRANCISCO, Cal., July 20.—A Chronicle special from Cavite of June 19 says:

One hundred and eighty-five wounded Spanish troops were sent into Manila tonight under the Red Cross flag. They were part of the fruits of the campaign that the rebels have conducted against Manila for seven weeks past, and their removal was a relief to themselves and their captors. That many of them lived to get back to their beloved Manila is due almost entirely to the skill and sacrifice of the surgeons of the American navy, Dr. S. H. Brownwell, of the Petrel; Dr. D. N. Carpenter, of the Raleigh; Dr. G. Broderick, of the Concord, and Dr. J. B. Greene, of the McCulloch, who gave up much of their time to the Spaniards under orders from Admiral Dewey. Other fleet surgeons also assisted.

CAPTURE OF THE SANTO DOMINGO.

KEY WEST, Fla., July 20.—The Nashville has arrived here with the detailed report of the destruction of the Spanish steamship Santo Domingo through a daring attack by the little auxiliary gunboat Eagle, commanded by Lieutenant Sutherland.

The Santo Domingo was a ship of 5,400 tons, one of the largest of Spain's merchant ships. The Eagle was formerly Frederick Gallatin's yacht Almy. The Santo Domingo was laden with fifty head of cattle and a large cargo of grain. She carried, mounted on her deck, two five-inch guns and had in the hold two twelve-inch guns, evidently destined for Spanish shore defenses in Cuba.

Early on the morning of July 12 the Eagle, off Cape Francis, saw a Spanish vessel running close in shore. The gunboat started for her at full speed, firing as she ran. The Santo Domingo ran ashore in twenty feet of water.

The Eagle pounded away with her guns, firing seventy shots from the six-inch pieces, but received no reply. The crew were seen deserting the ship in boats. The Eagle put off a boat and sent her to the Spaniard, but found the big ship deserted.

POLICE NEWS.

Jack Case Bound Over to Circuit Court by the Mayor.

Louis Sack Asks for a Jury Trial--George Moore Not Guilty of Larceny--Notes.

Jack Case was in police court this morning, charged with indecent exposure. He has been arrested so often for the offense that Prosecutor Doughman is determined to have him prosecuted to the full extent of the law. Mayor Scherer bound Case over to the circuit court in the sum of $200 and the prosecutor will try and have him sent to prison.

WANTS A JURY TRIAL.

Louis Sack was arrested yesterday for peddling fruit on the streets. In police court this morning his attorney, Wilmer Leonard, asked for a jury trial and the case was continued until next Friday morning, at 9 o'clock, when a jury will be empanneled. The ordinance will be tested in the courts.

MOORE DISCHARGED.

George Moore was arrested by Officer Murphy last night on a charge of larceny. It was alleged that he entered the rooms of Ida Pemberton at No. 214 Calhoun street and took therefrom kitchen furniture, which he sold. The evidence failed to show that the property belonged to Miss Pemberton and Mayor Scherer therefore discharged Moore.

NOTES.

George Kibiger and Fred Unger were each fined $1 and costs for assault and battery. The mayor then remitted the fines.

Charles Franz was fined for drunkenness and failing to pay the fine was sent to jail.

Charles Benson and Matthew Blocker, train climbers, were ordered to leave the city.

Detective Fox this morning arrested three men for train climbing. They claim to be sailors en route to the east, where they hope to find employment.

DEATHS AND FUNERALS.

Frederick, the two-year-old child of Mr. and Mrs. Frederick Lenz, of No. 329 Hanna street, died of brain fever last evening at 9:30. The funeral will occur Thursday afternoon at 2 o'clock from the residence, Rev. Buckman officiating.

EIX.

August, the ten-week-old child of Mr. and Mrs. Henry Eix, of No. 40 Oak street, died of bronchitis at 5 o'clock this morning. The funeral will occur Friday afternoon.

CARDELLA.

Julia Cardella, aged eighteen months, died this morning at the home of the parents, No. 286 Calhoun street. Death was caused by summer complaint. The funeral will occur Thursday afternoon at 2 o'clock.

GRAETER.

One of the triplets born to Mr. and Mrs. W. F. Graeter died of exhaustion.

HITZEMAN.

This morning at 3 o'clock, at his residence, No. 36 Lavina street, occurred the death of Frederick Hitzeman of pneumonia. He leaves a wife and nine children. The funeral will occur Friday at 2 o'clock from the residence and at 2:30 from Emanuel's Lutheran church.

Eye glasses and spectacles properly adjusted afford, in many instances, positive relief from a long list of nervous disorders. You can have them fitted correctly by Dallas F. Green, expert optician, No 3 Arcade.

Toilet articles in Ebony and Sterling silver at Dallas F. Green's.

SPANISH PERPLEXED

Do Not Understand Germany's Naval Display.

Five Warships at Manila Look Very Strange.

Spaniards Much Encouraged by the Demonstration.

Report That Manila Will Haul Down the Spanish Flag Upon Threat of Bombardment.

VANCOUVER, B. C., July 20.—According to advices brought by the Empress of India from Hong Kong, the chief news of the moment is that Manila is ready to surrender. Not that the archbishop and captain-general are going to voluntarily capitulate before they are compelled to do so, but that the backbone of resistance is unquestionably broken and upon a real show of force and intention to bombard the town, if the officials do not give in the Spaniards will haul down the Spanish flag.

Intimations to this effect are received from many sources.

The correspondent of the Hong Kong Press, writing under date of June 23, says the chief subject of discussion in Manila, in Cavite and in the American fleet is the meaning of the presence of five German men-of-war and one transport or supply vessel in port.

"I have just interviewed a leading Englishman here on the subject. He unhesitatingly informed me that all foreigners in Manila, as well as Spaniards, regard it as a remarkable demonstration.

"I am sure," he continued, "that the Spaniards have received encouragement from such a naval display. A Spaniard today told me that the coming of a large German squadron was construed by him and leading Spanish officials as a direct act of friendly interest and warning toward the Yankees that they could not go too far. Now, when a Spaniard of influence, as this man was, will talk like this, I think it is high time to ascertain what the Germans mean by appearing here in such force.

"I am familiar," my informant continued, "with all the German interests in Manila and my relations with the Germans are very agreeable and I am positive that one German cruiser will be fully able to protect them to every extent they require."

Further details of the great fight of May 1st, filter through some high officials of Manila as time passes. It now appears, according to authentic information in the hands of Consul Williams that out of 491 men on the Reina Christiana 364 were killed. Only 127 left the ship.

An officer who was aboard and now in prison, tells me that one could not step a foot in any direction on her decks without coming in contact with pieces of flesh or dead bodies. Such was the power of the American guns and the skill of American gunners.

Manila papers continue to publish monstrous stories about the Americans and do not hesitate to employ the most contemptuous epithets, all of which are whetting the appetites of the Americans to get even with them for uncalled for insults. More seizures of arms are reported from Hong Kong. It is suspected that the arms and ammunition were to be shipped to the Philippine insurgents. The seizure consists of half a million rounds of Mauser ammunition, 208 breech-loading Mauser rifles and 112 muzzle loading Enfield rifles.

The New Avelino had a narrow escape from destruction last night. As the yard man was passing through the help department he noticed a blaze in the stairway leading to the floor above. He gave the alarm and a telephone call was sent for the fire department. The fire laddies were very prompt, and probably never made a quicker response. Arrived at the hotel they could see no blaze, and it was some minutes before Chief Hilbrecht could locate exactly where the fire was, so great was the excitement. The prompt action of one of the young ladies employed in the hotel had smothered the flames to such an extent that the fireman had no trouble in preventing them from spreading. The damage to carpets and ceiling will amount to only a few dollars. The firemen were on hand prepared to fight the blaze from the first and did not drive around the square hunting the blaze, as stated in a morning paper.

THE MARKETS.

CHICAGO, July 20.—Wheat—July, 77¼c; Aug., 69¼c; Sept., 68¼; Dec., 68¾c.

Corn—July, 33¼c; Sept., 33¼; Dec., 33⅞@34c; May, 36¼@¼c.

Oats—July, 23¼c; Sept., 19¾c; May, 22⅞@¼c.

Pork—July, $9.80; Sept., $9.95.

Lard—July, $5.55; Sept., $5.65; Oct., $5.70; Dec., $5.72.

Ribs—July, $5.65; Sept., $5.70; Oct., $5.75.

Barley—Cash No. 3, 30@35c.

Rye—July, 48c; Aug., 45¼c; Sept., 43¾c.

Flax—Cash N. W., $1.02; Oct., 98¾c.

Timothy—July, $2.55.

PEACE TALK AGAIN

America's Terms Said to be Known to Sir Henry Wolfe-Drummond.

THE RUMORS GAIN NO CREDIT IN LONDON

NEW YORK, July 20.—A London dispatch to the Journal says:

"Sir Henry Drummond-Wolfe, British ambassador at Madrid, has been fully informed of the terms upon which the United States government is ready to make peace."

GENERAL TORAL TO BE COURT MARTIALED.

MADRID, July 20.—3 p. m.—Captain General Blanco has cabled the Spanish government that Santiago was surrendered without his knowledge. General Toral will be tried by court martial.

GENERAL BLANCO HAS NOT RESIGNED.

MADRID, July 20.—1 P. M.—The minister of war, General Correa, categorically denies that Captain General Blanco has resigned.

He adds that there is absolutely no news from Cuba, "as the Americans control the wires and refuse to transmit official dispatches."

PEACE RUMORS ARE SADLY DISSOLVED.

LONDON, July 20.—Neither the officials of the Spanish embassy, those of the British foreign office, nor the United States ambassador, Colonel John Hay, have any news tending to confirm the report, circulated in the United States that the Spanish cabinet has decided to sue for peace.

On the other hand dispatches received here from Madrid late this afternoon make no mention of such a determination upon the part of the Spanish ministry.

The decline in Spaniard 4's in Paris and London is another reason for discrediting the report.

A special dispatch from Madrid says:

"The powers, including Great Britain, are exchanging notes concerning their attitude in case Commodore Watson comes, and the progress made thus far is satisfactory to Spain."

A dispatch from Washington received at the United States embassy here, but not from an American source, says the British ambassador, Sir Julian Pauncefote, is active in the negotiations.

It also admitted that several of the powers are urging Spain to ask for peace, the main reason being fear that Commodore Watson's appearance will lead to complications.

GENERAL GARCIA REPORTED DEAD.

NEW YORK, July 20.—A Kingston, Jamaica, cable to the Evening Post says:

"Cubans arriving from Siboney bring in reports of the death of General Garcia. They make a mystery of it, saying that it should not be known in Cuba or in the United States for reasons of state, and give no particulars except that he was shot. Spanish refugees here who are officially connected with General Blanco, believe the story."

SPANISH PREPARE FOR FINAL STRUGGLE.

SAN FRANCISCO, July 20. — A Chronicle special from Cavite, dated June 23, says:

In case of the expected bombardment of Manila, the area to which the Spanish may retire will be limited to the American and insurgent lines surrounding the city.

There may come the struggle, for the Spaniards have been hurried into intrenchments, and fortified hills and knolls for the final conflict.

It is known here that every energy is bent within the city to prepare it for the final struggle. The people are exhorted by the clergy and military authorities and their hopes are buoyed by false reports as to relief from Spain and Spanish triumphs in the West Indies and along the Atlantic coast.

Augusti is credited with an assertion that he can muster 150,000 troops. No one seriously believes that he can marshal 20,000. The city seems as nearly ready for the conflict as the material in the hands of the Spanish can make it.

The German fleet now here, not counting supply vessels, includes the Cormoran, Kaiser, Kaiserin Augusta, Irene and Princess Wilhelm, and their metal exceeds that of any of the fleet here. The British fleet include the Immortalite, Bonaventura and Rattler, but presence of so many Germans is pected to draw other ships. French have the Bruix and Pasc and the Japanese the Matsushim It is freely predicted that it will n be a bloodless capitulation of Manila, as it is feared that there w be a long and bloody resistance.

PARIS HEARS TALK OF NEGOTIATION

PARIS, July 20.—The Temps afternoon says:

"Dispatches which we have ceived late this afternoon lead us believe semi-official communications have been exchanged between Spa and the United States with a vie of sounding the United States on t terms of peace."

The Temps' Madrid correspondent, who is also the correspond of the London Standard, is unusu well informed. It will be noti that he said "semi-official" and "official," which would leave situation as it has been for sev days for it is generally admit here that certain powers are alrea sounding the United States in half of Spain.

RELATIONS FRIENDLY WITH GERMAN EMPIR

WASHINGTON, July 20.—Furth inquiries by the Associated Press day in official quarters as to th alleged complications between th United States and Germany in th Philippines, fails to elicit anyth which might serve as a foundatio for the reports of such complica tions. On the contrary, it learned that there have bee recent communications betwee the two governments of a dec edly friendly nature, and tha at no time since the war began ha there been greater reason than no exists for confidence in German neutrality in the war between United States and Spain.

Reports of misunderstandings the Philippines or elsewhere shou not be too readily assumed as th basis of inferences of national u friendliness. Indeed, it is believe to be the desire, as it is also the in terest of both governments, tha the relations of traditional frienc ship between them should contin unbroken.

BRYAN AND HIS MEN GOING OUT

NASHVILLE, Tenn., July 20.—Several hundred members of t Third Nebraska regiment, com manded by Colonel William Bryan arrived here today and wer met at the depot by a large crow They were entertained at lunch an soon afterward proceeded on the way to Atlanta, Ga. Colonel Bryan with the remainder of the regimen arrived this afternoon and wa given a very enthusiastic reception All of the soldiers were provi with box lunches and presen with flowers.

AFRAID OF WATSON'S RAIDING SQUADR

GIBRALTAR, July 20.—Three Spa ish trans-Atlantic steamers have rived here from Cadiz, fearing th the squadron of Commodore W son will attack that place and stroy all the shipping in port.

GERMANY SILENT AS TO DIEDRIC

BERLIN, July 20.—All official formation as to the incident which the German cruiser I figured at Subig bay, Philip islands, in regard to the shot across her bows by the United St auxiliary cruiser McCulloch, regarding Admiral von Diedr interview with Captain Chich of the British warship Immort as to what the latter would do the Germans interfered with bombardment of Manila, Capta Chichester replying that only miral Dewey and himself knew refused here. The German officia will only admit that differences opinion between Admiral Dew and Admiral von Diedrich as to right of searching warships ha arisen, and the Germans add miral von Diedrichs refused to low German warships to be searche

Your eyes examined free by Dallas F. Green, expert optician.

BABIES' SHOES.

All this week at Thing & Co. babies' 50c soft sole shoes in colo 30 styles to select from, for 25c pair.

S. B. THING & CO.

32 Calhoun Street

Large Red Boot.

J. WELKER,

itz Block,
18 Calhoun Street.

...ergains all this week ...r great Cut Price Sale. ...summer goods must ...egardless of cost or ...e. Broken lots of ...iery, Underwear, Shirt ...ets, etc.,at half price.

...se children's 10c hose, at 5c
...se children's 15c hose, at 10c.
...adies' 25c hose, at 19c
...se ladies' hose with white feet ... a pair, worth 2...
...es' vests worth 15c, at ...
...es' vests worth 25c, at 19c.
...es' black lisle vests 25c, worth

...n's 25c underwear, 19c
...n's 50c underwear, at 37½c
...s 35c white shirts for 25c.
...'s 50 working shirts at 37½c
... and 75c shirt waists go at

... and $1.00 shirt waists, go at

...es' 50c summer corsets, 25c
...es' 65c and 75c summer cor... at 37½c.
... 1.00 corsets, at 75c
... and 35c fancy ribbons, at 19c
...dies' $1.00 white chamois ...s, at 75c a pair.
...dies' and children's silk mitts ... cost.
...ies 35c leather belts, at 22c.
...dies' 12½c linen collars, 4c.
... shirt waist sets, 35c.
...y bonnets worth 50c, at 25c.

Evening Sentinel.

BY E. A. K. HACKETT.

...EDNESDAY, JULY, 20 1898.

TONIGHT.

...'s Hall—Benefit entertain...ent for Soldiers.

...m Social—St. Paul M. E. ...urch, corner Lillie street and ...st Creighton avenue.

...es—Concordia lodge, No ... I. O. O. F.; Degree of ...nor No. 26; Eden lodge, No. 1, ...m's Royal Sons, Wayne ...ncil, No. 35, Jr. O. U. A. M.; ...shecannochqua tribe, No. 106, ... R. M; Columbian Court of ...or.

...on Park—Vaudeville 2:30 ... 8:30 p. m., daily.

...ey did and Dewey didn't is a ... refrain. A word from ...l Diedrichs will settle the ...e.

... Spanish soldiers surrendered ...ern Cuba appear a deal more ...ble than the insurgents, for ...n the war was in the first place ...ertaken.

...ose Cubans who may have to ...orced to decent subjection have ... and munitions provided them ...e government of the United ...es. A disarmament might not be out of order until it is understood just where the insurgents are at

ALTHOUGH his offense may be made punishable with death it is not likely that any such extreme fate will be the measure to Sylvester Scovel the newspaper correspondent who slapped General Shafter in the face. At the same time it is to such pert of Scovel's punishment may be so severe as to so thoroughly humiliating and disgracing to him that he will never be disposed to travel on his reputation as the man who slapped the face of a major general of the armies of the United State.

UNDER English rule, which means good drainage and careful sanitation, Jamaica is a safe place for whites to live in. When Cuba comes under the protection of this country one of the first necessities will be the sanitation of the island. We must no longer endure a source of disease and death so close to our doors. The yellow fever, which has done such deadly work in our southern states, has been brought to this country from Cuba. If we can clean up the island we will cut off the supply of yellow fever germs which have given this country such trouble.

THE petition that is being circulated in the city asking the mayor and the common council to pass a curfew ordinance furnishes the best refutation of the stale charge that the people of any particular nationality or sect are opposed to such a law. All classes are comprised in the names that have been attached to this petition. There are Germans and Irish and Americans; there are Catholics and Lutherans and Methodists and Presbyterians and people of no church at all. In short all classes of the good citizenship of Fort Wayne are represented in this petition to the council. The men who have prayed the council for this curfew law are not actuated by any prejudices of race or creed. They recognize in the proposed law a means of restraining the growth of vice and crime.

THE news from Santiago is unpleasant. The feeling between the American soldier and his Cuban ally is one of growing and unconcealed dislike. The Cuban, after having been armed and fed and clothed by the United States, would not fight. Neither would he work. He would not dig in the trenches and he would not get into them after they were dug and shoot at the Spaniards. He does nothing but draw his rations and loaf in the shade to eat them. He has done some looting after the Spaniards were driven from the towns by the Americans, and he had built up in his mind's eye an extensive scheme of pillage to be realized as soon as Santiago should surrender. But General Shafter nipped that plan in the bud by refusing the Cuban soldiers permission to enter Santiago. Then the insurgents picked upon one of their chiefs for military governor of Santiago. General Shafter turned him down with scant courtesy, showing the soldier is a mighty poor politician. The Cubans are muttering and gnashing their teeth and fingering their new guns and craving their bacon and hard tack. The American soldiers are disgusted and mad and make no effort to conceal their utter contempt for the native allies of the American army. It may yet happen that the guns so hastily placed in the hands of the insurgents will have to be taken from them. Of course such a proceeding would be attended by a very entertaining scrimmage. It is a wise conclusion to leave General "Ball" Shafter at Santiago. A man like him may yet be needed and needed badly there.

BY FAR the greatest man to come out of the war is Admiral Dewey. His achievement at Cavite May 1 marked him as a magnificent naval officer of high daring and splendid seamanship. His victory over Montejo gave to the history of sea fight ing its brightest page, but it is since the battle and during the time that he has maintained the blockade of Manila that George Dewey has shone. It may almost be said that his genius as a fighter is surpassed by his genius as a diplomat. His latest achievement was to bring the German Admiral Diedrichs around with a sharp turn. He requested the German to make known whether the kaiser was at war or at peace with the United States. If at war Dewey wanted to know, that he might treat the German fleet accordingly; if at peace, Dewey admonished Admiral Diedrichs to conduct himself in such a manner as to leave no doubt of it. That solved in a single brilliant stroke the vexed attitude of Germany in the Philippines. It was a warrior's diplomacy and it was masterly and effective. At Washington six months and a fortune in cable tolls would have been wasted getting to a point where the German government could assure the United States that no offense was intended and the United States in turn could assure Germany that no harm had been done. Dewey brought the whole affair to an immediate focus. The German government has disavowed anything the commander of its Asiatic fleet may have done at Manila, and Admiral Diedrichs will now doubtless be good. Meanwhile Dewey is lessee and manager of the Philippines and he is running the business as if he had been brought up in it.

PRISONERS ARE ANGERED.

Say They Will Join in the Revolution When Spain is Reached.

PORTSMOUTH, N. H., July 20.—The 1,700 Spanish prisoners here are vowing vengeance against Sagasta and his cabinet advisers and openly plan a revolution upon their return to Spain. Several Spanish naval and army officers who were brought here also breathe vengeance against Sagasta and assert that the same feeling existed among the troops at Santiago, all blaming the premier for the present condition of the government.

This is not the talk of common sailors alone. The officers of Cervera's fleet when here expressed the deepest resentment against Sagasta and their home government generally for ordering them to leave the harbor of Santiago when there was no chance of their fleet escaping annihilation.

They believe that if the government had given Cervera free rein the fleet would still be intact in the harbor of Santiago and the Spanish flag would still float over the city.

They freely assert that upon their return to Spain they will heart and soul enter upon any revolutionary plan advanced, and they express the belief that when the captive army is landed on the coast there will be a path of bloodshed cut clear to the palace in Madrid.

One death has occurred in the camp on Seavey's island and another aboard the Harvard, both being from malarial fever.

MESSAGE NEVER RECEIVED.

Tender Missive Found Under the Cover of a Civil War Canteen.

ROCK ISLAND, Ill., July 20.—A note written on brown paper was found by a workman at Rock Island arsenal under the cover of one of a lot of old canteens made at Brooklyn, N. Y., during the civil war, and sent here to be recovered. It read as follows:

"If the soldier that should receive this canteen should chance to uncover it, let him remember the young lady that covered it by addressing a kind letter to her, as she likes to hear from our soldiers, and I hope the soldier that receives this will vote for 'Little Mac,' for I hope we shall have him for our next president, for we have had too much of 'Old Abe' Lincoln. Direct your letter to 211 Gold street, Brooklyn. Miss Rosa Corvin, in haste."

The Royal Knee Improves.

LONDON, July 20.—A bulletin posted at Marlborough house this morning announces that the prince of Wales passed a good night and is making satisfactory progress toward recovery.

Nick Davidson has bought out the Mygrant barber shop and cigar store, at No 10 West Berry street, and will continue the business. Mr. Davidson has been an employe of Mr Mygrant ever since the shop was opened.

A SLUGGING MATCH.

The Hoosiers Captured a Scalp From the Mud Hens

Keenan and Norcom Were Both Batted Out of the Game. Griffin Hit Hard. Notes.

The Hoosiers captured the third game of the series from the Toledos. It was a slugging match and the hits of the Fort Waynes counted for the most runs. Keenan and Norcom were opposing twirlers and both were compelled to retire before the nine innings had been played. Reiman and Ewing went in and thereafter runs were not plentiful. Score:

FORT WAYNE

	A B	R	1B	P O	A	E
[illegible]	4	2		3	1	0
[illegible]	[illegible]	3			1	1
[illegible]	[illegible]	1	1	1		0
[illegible]	[illegible]	2	4	1		3
[illegible] 3b	4	[illegible]	1		1	0
[illegible] 1b	[illegible]	1	2	11	1	0
Reidan rf	[illegible]	0	1	4	0	0
Hosey lf	4	[illegible]	1	1	1	1
[illegible]	4	1	1	0		0
[illegible] p	1	0	0	0	0	0
Totals	[illegible]	12	[illegible]	27	[illegible]	4

TOLEDO

	A B	R	1B	P O	A	E
Hartman [illegible]		[illegible]			1	0
[illegible] cf	[illegible]	[illegible]	[illegible]	1	0	0
Beck 2b	6	1	1	1		1
Meyers 1b		[illegible]		[illegible]	0	0
Smith lf		[illegible]	[illegible]	2	0	0
Wetzel ss	[illegible]	0	1	1		0
McFarland 3b	[illegible]	[illegible]	1	1	1	1
Arthur c	6	[illegible]	[illegible]	[illegible]	0	0
Keenan p	4		1	[illegible]	0	0
Ewing p	1		1	[illegible]	0	0
Totals	[illegible]	10	17	24		[illegible]

INNINGS	1	2	3	4	5	6	7	8	9	
Fort Wayne	2	1	[illegible]	0	6		0	0		—12
Toledo	0	2	[illegible]	4	0	1	1	0	0	—10

Two base hits—Hartman, 2, Beck, Meyers, Smith, Arthur, Fisher, Campbell, Griffin, 2. Bases on balls—Off Norcom. Stolen bases—Wetzel. First base on balls—Off Keenan, 2; off Norcom, [illegible]; off Reiman, 1. Hit by pitched ball—Meyers, Wetzel. Struck out—By Keenan, 2; by Ewing, 4. Passed ball—Arthur, 2. Double play—McDonough to Beck to Meyers. Umpire—Eddy. Time of game—[illegible].

Inter state League.

SPRINGFIELD, 7; NEW CASTLE, 2.

SPRINGFIELD, Ohio, July 20.—Springfield won the last game that that may be played on the grounds here this season. It was brilliant and snappy, and most of the outfielders made great catches. President Power is here in response of a telegram sent by Manager Whistler. The Springfield club owes $500 in salaries, besides other debts, and the treasury is empty. Parties at Wheeling and Lima are after the franchise, and the team may be transferred to Wheeling unless something is done by local fans. The outlook is blue. The score:

Springfield...0 1 1 2 0 0 0 3 0— 7
New Castle. 0 2 0 0 0 0 0 0 0— 2

Base Hits—New Castle, 5; Springfield, 13 Errors—New Castle, 2; Springfield, 3. Batteries—New Castle, Hewitt and Barkley; Springfield, Poole and Graffius. Umpire—Warner.

YOUNGSTOWN, 5; DAYTON, 4.

DAYTON, Ohio, July 20.—Youngstown won the game in the third with a home run with two men on bases. The score:

Youngstown 0 0 3 0 0 0 0 2 0— 5
Dayton... . 2 0 0 0 0 2 0 0 0— 4

Base Hits—Dayton, 6; Youngstown, 7. Errors—Dayton, 2; Youngstown, 2. Batteries—Bates and Donahue; Knepper and Schrecongost. Time—1:50. Umpire—Colgan.

NO GAME.

GRAND RAPIDS, Mich., July 20.—Grand Rapids-Mansfield game postponed on account of rain.

NATIONAL LEAGUE

Washington, 2; Cleveland, 8.
Chicago-Baltimore—rain.
Cincinnati-Philadelphia—rain.
New York, 2; Louisville, 1.
Boston, 3; Pittsburg, 6.
Brooklyn, 7; St. Louis, 1.

WESTERN LEAGUE.

Kansas City at Milwaukee—rain.
Minneapolis, 14; Indianapolis, 11.
St. Joseph, 6; Detroit, 5.

FRANCHISE TRANSFERRED.

SPRINGFIELD, Ohio, July 20.—President Power has transferred the local ball franchise to Manager Whistler. Prominent men will back him.

SPRINGFIELD'S TROUBLES.

SPRINGFIELD, Ohio, July 20.—President C. D. Powers, of the Inter-State league, arrived here yesterday to adjust the difficulties of the local team, which have suddenly come to a focus. The team has kept even financially all season, but has been saddled by debts left over from last year, and some contracted before the beginning of the present season. The local base ball company is disorganized, the stockholders refusing to answer any calls for meetings, and no president has ever been elected to succeed J. W. Garnier, who resigned before the opening of the season. The financial difficulties came up very suddenly. Recently the business men of the city gave the club a benefit, which netted about $250, and the receipts from last Sunday's game for the local team were $250. This would have been enough to pay the salaries of the players up to July 15, but the money was taken by some of the stockholders, to reimburse themselves for money advanced early in the season, and for debts which the players had contracted with one of them before the season commenced. The base ball company here is disorganized, refuses to pay the players, who can not be held much longer by Manager Whistler, and in base ball law has forfeited the franchise. One plan, which may be adopted, is for the business men of the city, who have shown themselves well disposed toward the team, to raise $500 to pay the players' salaries and start the team free of debt, as, with Sunday ball here, it is self-sustaining, transferring the franchise to Whistler, whose efforts have kept the team going this season. If this fails the franchise will probably be transferred to Wheeling or South Bend, Ind., as both cities are after it. Several of the stockholders in the company say they will contribute liberally to the support of the team if the franchise is transferred to Manager Whistler, but will do nothing as long as it is controlled by the present company.

NOTES

Friday is ladies' day at Lakeside park.

The Shamrocks will play at Logansport next Sunday

The games at Robison park next Sunday will be between the Rifles and Standards and the Spy Runs and the Blues

The Fort Waynes will arrive home tomorrow and play the Grand Rapids team at Lakeside park. Four games will be played and then the Hoosiers will go away again.

Manager Strobel says that with the exception of Toledo and Springfield, not a team in the league is as strong as it was when the season opened. The teams have shifted around until it has been almost impossible to keep track of the men.

Pitcher McBride, the young Manhattan college pitcher, over whom every fan in Youngstown has been losing sleep since the season began, says he simply will not play Inter State ball and there is the end of it. Youngstown had McBride's signature to a three years' contract, but the young chap discovered he was good for faster company and he will not report

Cincinnati Enquirer: "From amateur circles to the big league without any minor league education is a big jump. Only a few players has ever made this transition safely and held on. Pink Hawley is one of the few big league stars who never had any minor league experience. Fred Tenney is another league crack who did little, if any, minor league playing. Wonderful Wallace, of the Clevelands, was only in the minor league a month or so. Lauder, the recent addition to the Philadelphia club, bids fair to be one of these kind of stars. He never played outside of the big league, except as a member of the Brown university team."

Toledo Bee: "Manager Strobel this season will have to figure on losing at least two of his '98 boys. Hartman and Beck are destined to find faster company to a certainty and it is not impossible, nor even improbable, that some of the other players will be taken. It is understood that Hartman and Beck are already being bid for by teams in superior organizations. And, it's no wonder, for where is there an outfielder that plays better than Hartman or an infielder who is better than 'Dutch' Beck? The latter has taken a great pace this season and it is fair to presume that his '99 experience in the big league will not be confined to warming the bench. Beck can hit as well as he can field. Hartman is what may be termed a four-time winner. His hitting this season is phenomenal and his fielding is gilt-edged. His sprinting ability gets him to first more times than any player in the league."

THE SENTINEL has made arrangements with a boy at Rome City to deliver the paper each evening.

BOGASH WON RACE.

Rubenstein and Bumps Succumbed to His Prowess.

In a Nose and Nose Finish and Both Whipping Bogash Beat Rubenstein—Other Races.

DETROIT, Mich., July 20.—The second day of the Blue Ribbon races was disappointing. Shortly before noon an usually heavy rain soaked the freshly harrowed track, and the drying-out process was not nearly complete during the afternoon. The great Merchants and Manufacturers trotting stake, in which several thousand dollars were already in the auction pools, was postponed until today on account of the muddy track, and only one event was finished yesterday in addition to the final heat of the 2:04 pace which had been left unfinished Monday.

A crowd of about 5,000 persons who had anticipated seeing the $10,000 trotting stake waited until 4:30 before Frank Bogash, Rubinstein and Bumps paced the deciding heat in their yesterday's race. Rubinstein got the lead, and at the half he was two heads in front of Bogash. He increased his lead over the heavy track until the stretch was reached, when Bogash drove his namesake furiously after the leader. Both drivers whipped their horses down to the wire, but Bogash went under it a nose ahead, amid great cheering. Bumps was a poor third. Time, 2:12¼.

Redinda, the favorite, won the 2:15 pace, after laying up the third heat. Askey, who was a decided first choice in the 2:16 trot, broke badly and was distanced in the fourth heat. Summaries:

2:04 pace, purse $2,000 (unfinished):
Frank Bogash, br h, by Atlantic King, dam Nelly Gray (Bogash) 4 4 2 5 1 1 2 1
Rubenstein, br h, by Baron Wilkes, dam Olitipa (M. Laird) 5 6 1 2 2 2 1 2
Bumps, b g, by Baron Wilkes, dam Queen Ethel (Wilson) 1 1 6 6 5 3 3 3
Chehalis, blk h, by Altamont, dam Tecora (Frazier) 3 [illegible] [illegible] 1 ds
Anaconda, b g, by Knight (Hagan) Mare Keating 2 2 5 4 3 ro
Frank Agan, b h, by Mike Agan, dam Flora (Spear) 6 5 4 3 4 ro
Time—2:07½, 2:06, 2:05½, 2:05¼, 2:07½, 2:10, 2:12, 2:12½.

The 2:15 pacing, purse $2,000—Redinda, first; Harry Omer, second; Journeyman, third; Minnetta, drawn; Rhoda Farrand and Bowery Boy, distanced. Time—2:18¼, 2:14¼, 2:20¾, 2:18½.

The 2:16 trotting, purse $2,000, unfinished—Mattie Patterson, 2, 5, 1, 1; Judge-at-Law, 4, 1, 3, 3; Sister Alice, 3, 6, 2, 5; Belle M., 7, 2, 5, 6; Ellert, 6, 7, 7, 2; Castleton, 5, 3, 6, 4; Askey, 1, 4, 4 ds.; Tudor Chimes, 8, 8, 8 dr. Time—2:16, 2:16¼, 2:16, 2:17¼.

PACES AND TROTS AT ELKHART.

ELKHART, Ind., July 20.—A fine rain in the forenoon had put the track in good condition and the people in the humor to enjoy the attractions. The races are conducted by Palmer Clark, founder of Clark's Horse Review, and his connection with the enterprise brought a big entry list. This meeting is a part of the Michigan and Indiana trotting and pacing circuit. The 2:30 trot for three-year-olds went over until today. The summaries:

2:15 Pace—Edith Wilkes, b m, by Wilkes M., first; Teah, b m, by Wilkeswood, second, Prince Exum, b h, by Tom Exum, third, Carmencita, b m, by Madrid, fourth. Time—2:16½, 2:16¾, 2:19¼, 2:15.

2:28 Trot—Cutting, b h, by Arestides, first; Biwabik, b h, by Bezant, second; Rosemond, b m, by Frank Noble, third, Lentilus, b g, by Pactolus, third. Time—2:19¼, 2:19¼, 2:20¼, 2:21½.

2:16 Pace—Little Frank, b h, by Strathmore, first; Cambridge Belle, b m, by T. J. Sutton, second; Newton W., b h, by Sour Mash, third; Lottie Smart, ch m, by Roswell, fourth. Time—2:16½, 2:16¾, 2:19¼, 2:15½.

CHANGES IN CLERGY.

Bishop Rademacher Has Not Made Official Announcement of Any of Them.

It is one month ago today since Very Rev Father Brammer passed to his reward. In accordance with the established rules of the church the "Month's Mind," or first anniversary service for the repose of the soul of the deceased, was held today. Solemn pontifical high mass of requiem was celebrated by Bishop Rademacher at 9 o'clock and he also delivered a sermon. There were many visiting priests present.

The bishop has about determined on the changes to be made, necessitated by the death of Father Brammer, and while they are not officially announced, it is understood that they are about as follows: The successor of Father Brammer will be the Rev. John Guendling, of Lafayette, a brother of Father C. B. Guendling, of the Cathedral parish. Father Guendling will be elevated to the vicariate general. He has been pastor of one of the churches at Lafayette for years. Among the changes here will be the removal of Father Charles B. Guendling, for years secretary to the bishop and chancellor of the diocese, to the pastorate vacated by his brother at Lafayette. Father Frederick Dandurand, will go to Lebanon to relieve Father Hellhake, transferred to Fowler. The present pastor at Fowler will go to Arcola to succeed Father Robert J. Pratt, who has resigned to become a follower of St. Ignatius. Rev. Father J. Muench, for ten years or more pastor at Plymouth, has been transferred to Valparaiso to succeed Father John H. Bathe. Rev. M. J. Byrne will be transferred to the Cathedral, in this city. Father Byrne was stationed here after his ordination for several years, but was afterward assigned to pastoral duty at Whiting.

NOT BEYOND HOPE.

Cristobal Colon, Vizcaya and Maria Teresa May be Saved.

NORFOLK, Va., July 20.—Captain Frank Sharp, who was sent from here with a corps of twenty-two wreckers on the Merrit & Chapman tug I. K. Merritt to save Cervera's ruined ships near Santiago, writes that he hopes to save three of the fine war ships. They are the Cristobol Colon, Vizcaya and the Maria Teresa. The Almirente Oquendo, he expects, will be a total loss, although he does not commit himself positively to either statement. That is, he hopes to save three of the vessels, but he is not sure of saving any of them, and cannot be sure of it until they are raised and floated. The statement he makes, however, is encouraging.

War Afield and Afloat.

A generation has passed since the battle cry of America was silenced by the Angel of Peace; so long an interval that even veterans have almost forgotten the part they played in the great tragedy, while the masses, being without experience, have no appreciation of the true significance of war. Aroused from our happy reveries and peaceful pursuits by Cuba's appeals and Spain's inhumanities, the plowshare again gives place to the sword, and the national emblem is flung to the breeze amid bugle blast and drum beat, that echoes from shore to shore. "Our Nation in War" is the pictographic record of this conflict against Spanish barbarism and cruelty, which will picture by photograph and graphic drawings the chief incidents of our conflict with Spain, and by reproduction of the most famous paintings in the galleries of states and the nation, will illustrate the memorable events of American history; noted battles by land and sea; incidents of thrilling heroism; and representations of the ships, weapons, fortifications and military resources of the country, thus presenting pictorially and descriptively the struggles and the victories of the United States from 1776 to 1898. Each weekly number will contain sixteen or more stirring and instructive photographs of noted paintings and actual scenes connected with the wars of the century, showing objectively, aided by brief but well-drawn text, the decisive engagements and personal heroism that have mightily influenced the nation, and make us the supreme power in the western hemisphere.

Parts 1, 2, 3 and 4 can be had at this office at 10c each, or same will be mailed on receipt of price.

Real Estate Transfers.

Following is the list of real estate transfers as reported by the Dreibelbiss Abstract company:

CITY.

Gottleib Haller to Christine Frederick for $700, lot 11 Laselle's addition.

COUNTY.

Margaret Perkins, et al, to Amanda E. Gorrell, west 14 acres of west 45 acres, north ½ northwest ¼, in Milan township, for $1.

Dickerson Loan company, of Richmond, Ind., to August F. Huguenard, east ½ southeast ¼, in Cedar Creek township, for $1,725.

William Townsend and wife to George W. Townsend, northeast ¼ southeast ¼, in Jefferson township, for $1,900.

BICOLA PILLS

Prevent Waste ... Body and Mind ... Make Flesh

The Ideal Tonic for Men and Women

... Bicola Pills ... Henry W. Lawrence ... Spencer House, Indianapolis ... take Bicola Pills, the great blood and nerve remedy ...

The Turners of Philadelphia make Bicola Pills.

FORT WAYNE AGENTS.

Dreier & Bro. distributing agents; Freese & Ranke ... Gross & Pellens; Otto Klinkenberg ... Moellering & Bro.; Meyer & ... Adolph Foellinger.

Turners' Little Liver Turners. A very small pill. Turns your liver. Cures Sick Headache, Biliousness, Indigestion.

HEISKELL'S

Ointment cures eczema, freckles, ... pimples ... any skin disease ...

OINTMENT

... HEISKELL'S BLOOD AND LIVER PILLS ... Make the eyes ... Johnston Holloway & ... Commerce St., Phila.

... ABSTRACT OFFICE.

... & CO., ... COURT STREET.

Abstract of Titles.

Mortgage Loans.

HERE TO STAY.

Our Continuous Success Is due to

Painless Dentistry And Cheap Prices For First-Class Work

Plates That Fit. Fillings that Stay in And Kind Treatment.

Crown and Bridge Work Our Specialty.

NO PLATES REQUIRED

No Charge for Extracting When Teeth are Ordered.

All Work Guaranteed by Contract—10 YEARS.

—Lady Attendant.—

BOSTON DENTAL PARLORS,

74 CALHOUN ST., Over Nordhurst's Drug Store.

YOUNG WOMEN desiring to make their home at the new

Y. W. C. A. Rooms,

49 and 51 W. Berry Street.,

Should apply at once. Miss Johnson has charge of the rooms to be rented and may be seen after 5 o'clock at the association house West Berry Street.

The Pennsylvania Station.

Pennsylvania Lines.

Trains Run by Central Time

AS FOLLOWS:
* Daily † Daily, except Sunday.

FROM FT. WAYNE TO LEAVE ARRIVE

Trains depart from Pennsylvania Station. Fort Wayne, Indiana.

East Bound.	West Bound
*5 30 a.m.	*5 40 a.m.
†9 05 a.m.	
*7 00 a.m.	*5 10 a.m.
†1 10 p.m.	†7 30 a.m.
*1 45 p.m.	†12 15 p.m.
*9 25 p.m. Limited	* 4 30 p.m.
†10 05 from Chi	* 3 05 p.m.
†From Crestline	8 10 p.m.

GRAND RAPIDS & INDIANA R. R. In effect June 20th, 1898.

NORTH BOUND.

*For Grand Rapids and north	11 45 pm
†	9 00 am
†	4 25 pm
†From Richmond arrives	5 45 am

SOUTH BOUND.

*For Richmond and Cincinnati	2 50 am
†	7 35 pm
†	12 35 pm
†From Grand Rapids arrives	7 10 pm

*Daily. †Daily except Sunday.

NICKEL PLATE

9-6-2048

All trains arrive at and depart from Van Buren Street Union Passenger Station, Chicago. Uniformed Colored Porters attend first and second class day coaches on through trains, insuring scrupulously clean cars enroute.

All Nickel Plate Passenger Trains Daily.

EASTBOUND FROM FT. WAYNE.	DEPART
Standard Express, No. 2	[illegible]
Nickel Plate Express, No. 4	[illegible]
Eastern Express, No 6	[illegible]
Local Freight	†7 25

WESTBOUND FROM FT. WAYNE.	DEPART
Standard Express, No. 1	2 45
Western Express, No. 3	11 10
Nickel Plate Express, No 5	4 46
Local Freight	†7 00

†Daily except Sunday. Light type A. M. Dark type P. M.

Through Drawing Room Sleeping Cars on Nos. 2, 4 and 6 to Cleveland, Erie, Buffalo, New York and Boston; on Nos. 1, 3 and 5 to Chicago.

Meals are served at "up-to-date" Dining Stations and in Nickel Plate Dining Cars at opportune meal hours.

WABASH

Time Table Effective June 19th From Fort Wayne.

GOING EAST.

No. 2. Fast Eastern Express, daily.... 6:13 a.m
No. 20 Toledo Accommodation, daily.. 6:38 a.m
No. 6 New England Fast Mail, daily..11:30 a.m
No. 24 Atlantic Express, ex. Sunday.... 5:40 p.m

GOING WEST.

No. 25 St. Louis Day Express, ex. Sun. 8:25 a.m
No 7 Kansas City Cannon Ball, daily 12:25 M.
No. 1 Government Fast Mail, daily .. 6:30 p.m
No 3 St. Louis Limited, daily .... 8:15 p.m
No. 13 Peru Accom Sunday only...... 11:00 p.m

Telephone, Bell-Home No. 6.

THE FINDLEY, FT. WAYNE & WESTERN RY

Time Card, in Effect Dec. 20 '97.

Lv. Fort Wayne Express 8 00 a.m. 3 [illegible] p.m
Ar. Findlay 10 40 a.m. [illegible] p.m
Ar. Columbus via. T. & O. C. Ry 3 [illegible] p.m.
Mixed train leaves Fort Wayne 2 [illegible] a.m.
All trains run daily, except Sunday.

L. E. & W. TIME TABLE.

SOUTH.

No. 41 leaves (except Sunday) 7 [illegible] a m
No. 43 daily 4 [illegible] p. m
No. 171 Local Freight 8 00 a m

NORTH.

No. 40 arrives daily 11 [illegible] a m
No. 42 (daily except Sunday) 10 [illegible] p m
No. 170 Local Freight 1 40 p m

LAKE SHORE & MICHIGAN SOUTHERN RAILWAY—Fort Wayne Branch.

SOUTHWARD.	ARRIVE.
No 442 Way Freight	[illegible]
No 446 Cin. Express and Mail	11 05 am
No. 410 Detroit and Ind'pls Express	[illegible]

NORTHWARD.	DEPART
No. 443 Way Freight	6 00 am
No. 437 Through Express & Mail	11 45 am
No. 445 Detroit & India's Ex.	1 [illegible]

Some Advertisements Remind You

Of an empty wagon going down hill. The lighter the load the greater the noise. We are not smarter than other people. Our money won't buy goods cheaper than other people's money. People don't buy our goods because we claim they're worth double what we ask for them--they buy them on their merits, and they know that what they see in our ads is so.

Performance Follows Promise . . . . .

In this store, just as surely as night follows day. No haphazard advertising, but store ...ews faithfully carried out. Our ads faith...ully mirror our merchandise; what we say ... so, and the people believe in us. A store ...nd public, pulling thus together, are bound ... be of mutual benefit to each other. Every ...epartment filled with excellent values. Will you come and investigate.

Lehman's
34 & 36 CALHOUN ST.

Our Nation In War!

The Great

CYCLORAMIC PORTFOLIO OF FAMOUS BATTLES

Of The Republic.

Most Stirring, Thrilling, Exciting and Patriotic Pictures Ever Produced

by the brush of American artists or taken by the camera of skillful photographers. The work is presented in a series of portfolios, each one of which contains sixteen or more superb war pictures accompanied by complete descriptive text.

Original Drawings and Photographic Reproductions

Fully representative of the army and navy in all their movements and engagements at home and abroad.

NOS. 1, 2, 3 AND 4 NOW IN.

CAN ONLY BE PROCURED AT

THE SENTINEL OFFICE

10 CENTS PER COPY.

Or Mailed to you on Receipt of Price.

NEWSPAPERARCHIVE.com

Globe

Dissolution Sale!

Summer Clothing Less Than Cost!

Crash Suits.

$3.00 Grade that cost us $2.40, now to go at - - - - - - **$2.15**

$4.00 Grade that cost us $3.25, now to go at - - - - - - **$2.90**

$5.00 Grade that cost us $4.40, now to go at - - - - - - **$3.85**

Grade that cost us $6.00, now to go at - - - - - - **$5.00**

Serge COATS AND VESTS.

$4.00 Grade that cost us $3.25, now to go at - - - - - - **$2.90**

$5.00 Grade that cost us $4.40, now to go at - - - - - - **$3.85**

Crash and Duck Trousers.

$1.00 Grade that cost us 87 cents, now to go at - - - - - - - **73c**

$1.50 and $2.00 Grades, now go at - **$1.15**

Negligee Shirts.

and 75c Grade now to go at - 42 cts.

Grade now to go at - - 73 cts.

50 Grade now to go at - - - - $1.15.

GLOBE M. Kuehn

Straw Hats Less Than Half Price.

A STRONG AFFECTION.

et—Sure, mum, me head aches.
ewife—Have you an affection of the eyes?
et—Oi have, mum. He's th' conductor on th' trolley car.

SURE.

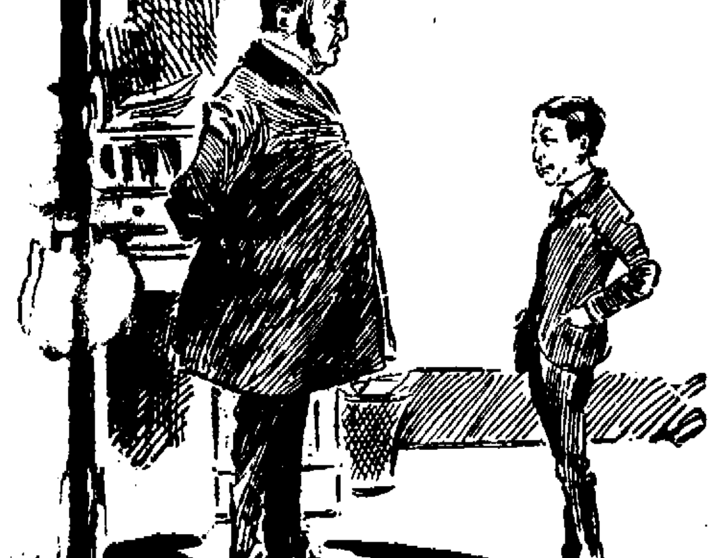

—Name the two parts of the brain.
—I've got 'em in my head but I can't just think of 'em.

ANNUAL EXCURSION.

Electric Relief Association Will Picnic at the Park.

Will Devote Next Saturday to Pleasure—An Interesting Athletic Program—News of the Rail.

Each year the Fort Wayne Electric corporation employes have made a special feature of their outing. This year it has been decided to go to Robison park, and the following program will attest the fact that this year will not be behind others in point of interest. In order to make this a red letter day it is earnestly requested that the employes, their families and friends meet at the grounds of the Electric corporation and avail themselves of the special cars that will be provided for their transportation to the park. These cars are scheduled to leave the works at 10 o'clock sharp, and all are expected to be there promptly, as traffic cannot be delayed but a few minutes.

The land and water events will be contested for by some of the best athletes in the city, and there is keen competition among several of the different departments in the relay race, as well as of the tug of war teams.

As this excursion is given in behalf of the Electric Relief association, who have disbursed a considerable sum of money in relieving the sick employes, etc., it is sincerely hoped that all who purpose availing themselves of this opportunity to visit the park and seeing these sports, will, as far as lies in their power, purchase the special tickets provided for the occasion, as in this way they will help swell the profits which will be turned over to the treasury of the relief association.

The price of these tickets is precisely the same as that charged by the street car company, so our friends will not have to pay any more and will at the same time render the association a considerable benefit.

CHANGE IN ROAD SUPERVISORS DISTRICTS.

On the first of August the Nickel Plate will lengthen the districts of its road supervisors, thereby effecting a saving of the salaries of two men. On the western division, Bellevue to Grand Crossing, there are now three supervisiors, but after the date mentioned there will be only two. T. F. Jordon, who has charge from Mentone to Grand Crossing, will become section foreman at the latter place and his territory as supervisor will be added to that of John McDonald, who will have charge from Fort Wayne to Grand Crossing. H. W. Wildis, who now has that portion between Bellevue and Oakwood, will get in addition a portion of McDonald's territory and will look after all that part of the line lying between this city and Bellevue.

LAND EVENTS.

100 Yard Dash, Open—First prize, solar bicycle lamp; second prize, $2 sweater.

Putting Twelve Pound Shot—First prize, silk umbrella; second prize, straw hat.

100 Yard Dash for Boys, Fifteen Years and Under—First prize, $2 pocket knife; second prize, league ball; third prize, golf cap.

Standing High Jump—First prize, hammock; second prize, one dozen handkerchiefs.

Three Legged Race—First double prize, negligee shirts; second double prize, golf stockings.

Relief Association Tandem (fifty yard dash, back rider eyes for blindfolded runner) — First double prize, collars and cuffs and knife; second double prize, linen shirt and base ball.

Standing Broad Jump — First prize, bicycle shoes; second prize, one dozen pairs socks.

Married Men's Handicap (100 yard dash)—First prize, linen suit; second prize, one dozen handkerchiefs.

One-half Mile Relay Race for Teams From Different Departments of Company, Four Men Per Team—Four first prizes, 4 pairs cuff buttons.

Tug-of-War Between Teams From Store Room and Factory of Company—Four first prizes, 4 boxes cigars.

WATER EVENTS.

Half-mile Boat Race (Single)—First prize, box cigars; second prize, sweater.

100 Yard Swimming Race—First prize, fish pole and reel; second prize, silk umbrella.

YARDMASTERS' MEETING.

The quarterly meeting of Pennsylvania company yardmasters took place yesterday in the Y. M. C. A. room at Fifty-fifth street, Chicago. It was an unusually interesting meeting and the attendance was larger than usual. Those from the western division of the Pittsburg road who were there were Assistant Trainmaster W. E. Davis, General Yard Master F. E. Tibbles, Day Yard Master Theodore Bly, Night Yard Master Henry L. Bly, of this city, and General Yard Master Harry Anderson, of Crestline.

STOLE HIS FLAG.

Thomas Potter, a patriot who is employed in the pattern department of the Pittsburg shops, is minus a handsome 5x8 flag. Last night when Mr. Potter retired, his flag was still floating from its staff in his yard, but this morning both flag and staff were missing. Mr. Potter suspicions a party, in fact he has evidence that they took his flag and he will give them a reasonable time to return it and explain and if they fail to do so he will prosecute. Mr. Potter lives at 183 Ewing street.

NEW WATER COLUMN.

The water column invented by John Brown and William Poyser, of the Wabash, will soon be given a practical test. One of them is now nearly ready for use. It will probably be placed in the Wabash yards in this city. This water column is simple and cheaply constructed. The carriage which supports the spout runs upon two wheels upon an incline track. The wheels are on the elevation when the spout is in position to deliver water to the engine and when it is at rest the wheels are in the lower portion of the track, where the weight of the carriage holds it securely and prevents it from being blown around by the wind. Another improvement is in the valve, which is so arranged that it relieves the pipes of much of the pressure when the water is shut off. In the old water stand the valves shut down suddenly, driving the water back into the pipes with such force that they often burst. This new system is operated much easier than the old.

General and Local Gossip.

J. F. Archer, fireman for Engineer R. E. Doty on the Pittsburg, is sick and off duty.

Ralph Willson has returned home after being a guest at Rob Roy castle, Lake Gage, a week.

Thomas Morris, boilermaker at the Wabash, is attending the Maccabee meeting at Muncie.

Nickel Plate Brakeman M. Henry, who had been on the sick list, has recovered and is working again.

Brakeman J. F. Hartnett has quit the Nickel Plate road. He will take a position on some other line.

Elmer Lichtenwalter, of the Bowser Oil Tank works, left this morning for Pine Lake to spend a week.

After a few days' illness, J. C. Bernhart, a tinner, resumed work in the Pittsburg shops this morning.

Ed. O'Keefe has resumed his duties in the winding room at the electric works, after a few days' rest.

Tomorrow F. Deck, tinner at the Pittsburg shops, will go to St. Louis to spend ten days with relatives.

Brakeman H. E. Taylor has returned from a visit in Ohio and has resumed his duties on the Nickel Plate.

Henry Dammeyer, Casper Lohmkuler and Peter Berg, of the Pittsburg blacksmith shop, are sick and off duty.

Robert Prodehl, a delegate of the Walther league of Erie, Pa., is the guest of Wm. F. Meyer, of the electric works.

Joseph Buckley has recovered from a sunstroke and this morning resumed work at the Bass blacksmith shop.

George Transue, Nickel Plate switchman, has submitted to the inevitable at last and is now one of our cyclists.

Martin Crawford, who had a foot badly injured a month ago, resumed work in the Pittsburg blacksmith shop this morning.

J. A. Schloterbeck will leave this evening for his old home in Virginia, where he will spend about two weeks. He is a Nickel Plate brakeman.

Anthony Vail, who makes shutters for Rhinesmith & Simonson, was overcome by the heat yesterday and was obliged to quit work. He is still off duty.

E. H. Porter, one of the construction men in the employ of the Electric corporation, is here to spend a few days. He has been engaged in Virginia and eastern Ohio for the past month.

George Heger says that Paul Hoppe is not the "only pebble" on Taylor street. There are others and Mr. Heger is one of them. It's a girl and she came to the Heger home yesterday. The father is employed in the electric works.

Under some of the changes on the Big Four, which become effective August 1, the master mechanics of the shops of each division are to report to the division superintendent, and they, in turn, to Wm. Garstang, superintendent of motive power.

The war has been of great benefit to the Queen and Crescent. S. M. Felton, receiver, makes the statement that the road is able to pay its annual rental of $1,000,000 to the city of Cincinnati and will have a handsome sum left in the treasury.

W. P. Coburn, of Lafayette, master mechanic of the Monon line, has invented and patented a spark arrester, and the passenger and freight engines on the Monon line are to be equipped at once with the device. Where it is used there is no trouble from cinders.

The Pennsylvania company's Atlantic seaboard excursion yesterday was almost a failure, so far as this territory is concerned. The next excursion, however, promises to be more of a success. At least the number of inquiries indicates as much. It will take place August 10.

It is stated that John R. Walsh, president of the Southern Indiana, which is 191 miles long, extending from Elnora to Westport, has succeeded in placing $1,000,000 of bonds on this property at a good figure. The entire mileage of the main line is being laid with steel rail weighing eighty pounds to the yard.

Mrs. Frank Maines, wife of the Lake Erie and Western fireman, has been taken home from Hope hospital, much improved. She was operated upon three weeks ago.

J. C. Jennings, of Wabash, for the last two years supervisor of bridges and buildings of the Michigan division of the Big Four, has been transferred to the Chicago division at increased salary. He is succeeded by James Watt.

Clark Scheid, a son of Conductor man P. J. Scheid, began an apprenticeship in the Pittsburg shops this morning. He was assigned to the air brake department, with Frank J. Burns. Clark was employed in Hoham's drug store for several months.

The Findlay, Fort Wayne and Western is receiving considerable traffic in the way of building stone from the Bedford quarries. They are consigned to John Jacob Astor, N. Y., and reach their destination via the Wabash, the Findlay and the Big Four. There are to be 100 car loads in all.

G. W. Vaughan, engineer of maintenance of way of the Nickel Plate, is making his midsummer inspection of the line, traveling by special train. He arrived in the city last evening from the east and at 6 o'clock this morning left for Chicago. Mr. Vaughan is accompanied by the road supervisors over their respective districts.

Captain General Blanco escaped from his prison last evening and started down Fairfield avenue in search of trouble. He got it; first in an encounter with two dogs and then with a boy. The lad lost a portion of his trouser leg in the fracas. The attaches of Mr. Doebler's office turned out en masse and succeeded in lassoing and returning Blanco to his quarters. Blanco is a large alligator, sent here recently from Tampa.

A SENTINEL reporter witnessed an interesting test of the strength of a steel ball, such as are used in bicycle bearings, last evening. One of the pieces, about the size of a pea, was laid upon the rail and an engine allowed to pass over it. The spectators expected to find the ball flattened or ground into powder. Instead, it was driven down into the steel until its upper portion was even with the surface of the rail, the ball apparently remaining perfect.

PRESIDENT MAY REST.

Anticipates a Sail Down the Potomac With Secretary Long.

WASHINGTON, July 20.—Next Saturday if the weather is pleasant, the president will take a few hours' outing for the first time in several months.

Secretary Long today invited the president and the members of the cabinet to be his guests for an afternoon sail down the Potomac, and next Saturday was selected, as on that day the president was likely to have a little leisure.

The trip will likely be made on the Princeton, now at the navy yard.

A Deserter Who May Die.

DENVER, Colo., July 20.—George Laro, who enlisted in the Seventh United States cavalry some two months ago in this city, deserted recently from Fort Grant, Ariz., was brought to Fort Logan and tried there by court martial. Desertion in time of war is generally punished by death. No decision has been given out.

"Pure and Sure."

Cleveland's BAKING POWDER.

Strongest of all pure cream of tartar baking powders.

Sixth Ward Grocery Depot.

CASTORIA

For Infants and Children

The fac-simile signature of Chas. H. Fletcher is on every wrapper.

Intelligent People

Are always looking for an opportunity of increasing their store of knowledge. Chautauqua, N. Y., is without a peer as a place to brush away the cobwebs. A low rate excursion via the Nickel Plate road offers another opportunity of attending this justly famous summer school. The agents of that line are glad to furnish detailed information. 20-21-27-28

Lake tours of all descriptions arranged at the Wabash ticket office. Tickets furnished, state rooms reserved and baggage checked through. Only $11.30 to Mackinac Island and return via D. & C. line. 12-8t.

Mothers, be sure and use "Mrs. Winslow's Soothing Syrup" for your children while cutting teeth. It is the best remedy of all. May8eod&w

Parts 1, 2, 3, 4 of "OUR NATION IN WAR" can be had at this office, for 10c per copy, or they will be mailed to your address on receipt of price. 7tf

A Good Thing

Bears competition. The Nickel Plate road will run another of its popular excursions to Chautauqua, N. Y., on July 29. Low rates, thirty day limits, and first-class service make a great drawing card. Ask agents for time of trains and rates. 20-21-27-28

TWO FIGHTS OVER CORPSE.

Rival Undertakers and Coroners Engage in Fisticuffs.

WABASH, Ind., July 20.—Undertakers Norville, of Hope, and Stewart, of Shelbyville, fought in the street here Monday over the possession of the body of Frank Brooks, who was killed by James Wilson. Norville won the fight, and placing the body in his buggy, took a seat alongside of it and drove rapidly to the home of Brooks, eighteen miles away, and turned the body over to Mrs. Brooks.

More trouble followed when Coroner Booker of this country went out to the Brooks home to hold an inquest. On reaching the house he found Coroner Coffee, of Bartholomew county present. He made an effort to enter the house where the body was, but was refused admittance by Coffee, who said he would hold the inquest himself.

Blows followed words, and the two coroners became involved in a fight during which the furniture in the room was wrecked and the corpse upset on the floor. Coroner Booker, badly disfigured, held the inquest, satisfied that Coroner Coffee was in worse shape than himself.

Put-In-Bay $1.60.

Every Sunday via Wabash and Steamer. For particulars call telephone No. 6. 1218

LADIES DO YOU KNOW **DR. FELIX LE BRUN'S Steel & Pennyroyal Treatment** is the original and only FRENCH, safe and reliable cure on the market. Price, $1.00; sent by mail. Genuine sold only by

For sale by Gross & Pellens, 94 Calhoun St.

WANTED.

WANTED—A tinner at the Wabash railway shops.

WANTED—Girl for general housework. 58 Lake ave., Lakeside. 18t3

WANTED—Good homes for 45 boys and girls. Call at the Orphan's Home. tf

WANTED—A [illegible] private family. Address, Lady, care Sentinel.

WANTED—A girl for second work. Apply Mrs. Theo. Frank, 192 West Wayne.

WANTED—By a gentleman, board and room close to car line. Address, box 7, care Sentinel. 19t2

WANTED—To exchange vacant lot for family horse and phaeton. Inquire at Auditor's office. 13tf

WANTED—Cook at Mrs. Fitzgerald's boarding house, 39 West Washington street. Apply at once. 18-1m

WANTED—If you want to borrow money see "ad" on first page, first column. Room 3, Arcade, upstairs. 7tf

WANTED—To borrow $300 for one year at 6 per cent. interest; good personal security. Address "money" this office. 19t3

WANTED—A good buggy horse in trade for a new high grade lady's bicycle. S. A. Burrowes, 257 Fairfield ave. 20-ad4tues

WANTED—Two young ladies to canvass the city for our soap and washing powder. Apply at Summit City Soap works. 20t2

WANTED—Girls at Mrs. Fitzgerald's Employment Office, at 39 West Washington street. Good place waiting for cook. 18-1m

WANTED—Call at the Associated Charities office if you want to hire laboring men or women to do washing or cleaning. Room No. 8 City Hall; telephone, 445. tf

WANTED—By a good dressmaker, work by the day; understands latest style cutting; will go to homes or take work to her home. Call or address Mrs. W. Gall, No. 103 West Main street, corner Ewing. 28tf

WANTED—An honest, sober, industrious man to represent an old and responsible house in this section. Position pleasant, permanent and profitable, no capital required. For further particulars address, with stamp, Manager, P. O. Box 1027, Philadelphia, Pa. 18t3

FOR RENT.

FOR RENT—Nicely furnished room, first floor, at 27 Baker St. 18t7

FOR RENT—Five rooms on first floor. Inquire 32 East Superior St. 13tf

FOR RENT—Tene Blue's hall over 10 and 12 West Wayne street. Inquire at this office. 10tf

FOR RENT—Four rooms; barn for horse and buggy. Inquire of O. Deardorff, dairyman. 23-ad4tues

FOR RENT—Three room flat at 30 Harrison street. Inquire at L. M. Niede, 12 W. Berry street. 19t1

FOR RENT—A nicely furnished front room, first floor; also a good barn, at 82 Brackenridge street. 23-1mo

FOR Rent—A nicely furnished front room, with privilege of bath; reference required. Inquire, 39 Douglas ave. 12t6

FOR RENT—If you want money on household goods, see "ad" on first page, first column. Room 3, Arcade, upstairs. 7tf

FOR RENT—Nice, bright, light office rooms, second floor, 25 Calhoun. Inquire at room 3 Arcade, second floor front. 20tf

FOR RENT—A nicely furnished cottage on Bear lake, with first-class board. For terms write to H. W. Frank, Talcott, Mich. 1t6t

FOR RENT—Two nicely furnished rooms, suitable for light housekeeping, with bath room attached. Inquire, 123 West Jefferson street. 18tf

FOR RENT—Large, newly papered and painted room; good location for office. Inquire at the Union Pacific Tea Co., 102 Calhoun street. 12tf

FOR RENT—Two story brick house, at 73 Griffith street; eight rooms; all modern improvements. Inquire of L. M. Niede, corner Berry and Harrison streets. 15tf

FOR RENT—A nice furnished front room, suitable for one or two gentlemen, or gentleman and wife. Board can be procured next door. Apply at 149 W. Washington St. 3tf

FOR RENT—Suite of two or three rooms on first floor; nicely furnished, suitable for light housekeeping, with privilege of bath, and all conveniences. Call or address 128 E. Wayne street. 27tf

FOR RENT—AT WINONA PARK—A cottage furnished for housekeeping; sleeps nine persons. Also, two furnished rooms in centrally located cottage, each room having separate outside entrance and each room having two double beds; each room is made into two rooms at night by drawing double curtains, leaving a hallway between beds. Beds have good springs, mattresses and pillows; rooms have chairs, rockers, washstands, dressers, rockers, etc., window shades and screens, floors covered with matting. First class board can be had at $3.00 per week. Each room will accommodate four persons. Rent of room $4 per week. Daily lectures, concerts and other entertainments free. Apply to D. N. Foster, at Foster Furniture Co. 12tf

FOR SALE.

FOR SALE—If you want money on personal security, see "ad" on first page, first column. Room 3, Arcade, upstairs. 7tf

FOR SALE—Cheap, a nice cottage of six rooms, in Williams' addition, because owner lives out of city. Inquire at 229 East Washington street. 21tat-tf

FOR SALE—One complete oak bedroom suit, tapestry covered parlor suit, oak folding bed, cook stove, Brussels carpets, one bicycle, gas heating stove, China banquet lamp, etc.; all or any part for sale cheap. Inquire at room 3 Arcade, second floor. 1tf

PROFESSIONAL.

DOCTOR MARY WHERY,
PHYSICIAN AND SURGEON.
Office and Residence 28 Madison Street.
Specialty:—Diseases of Women. Telephone 470.
Office hours 9 a. m. to 12:30 p. m. and 7 to 8 p. m.

BUSINESS DIRECTORY

GROCERS.

Kohrman Bros., Fine staple and fancy groceries, 94 Broadway. Give us a trial and you will become a customer. Both Phones No. 58.

FEED STORE.

W. D. HENDERSON,
Dealer in hay, straw, feed and seeds, pure oil meal, poultry supplies, etc. 67-69 E. Columbia St. Phone 144

PLUMBERS.

McDONALD & YOBST,
Practical Plumbers, Steam and Gas Fitters.
96 Wells Street. - Phone 738.

DRUGGISTS.

GROSS & PELLENS,
DRUGGISTS,
Corner Calhoun and Wayne Streets. Phone

PHYSICIAN AND SURGEON.

DR. CARINA B. C. BANNING, B. S., HOMEOPATHIC.
PHYSICIAN AND SURGEON.
Office and residence, 172 East Berry street, Fort Wayne, Ind. Home telephone 1016 Main.

BANKS.

HAMILTON NATIONAL BANK.

Capital $200,000. Surplus $225,000.
The Hamilton National Bank will pay interest at the rate of four (4) per cent. per annum on certificates of deposit if left four months.
President, Charles McCulloch.
Cashier, John Mohr, jr.

White National Bank.

**CAPITAL $250,000.
SURPLUS $55,000.**

Pays 4 per cent. interest per annum on time deposits.

Safe deposit boxes for rent at $5 per annum.

Capital $350,000. Surplus $140,000.

THE OLD NATIONAL BANK

S. W. Cor. Calhoun and Berry Sts.

Stephen B. Bond, President.
Oliver P. Morgan, Vice President.
Jared D. Bond, Cashier.
James C. Woodworth, Asst. Cashier.

PHYSICIANS.

DR. B. GARD—To ladies' suffering from ailments peculiar to their sex, may consult me free of charge at my office. 13 W. Wayne street. Telephone 245.

DR. NISWONGER'S

New Catarrh Discovery is giving great satisfaction, and relieving many sufferers of this dreaded disease. Free trial treatment at the Postoffice Drug Store, where we will sell Pure Drugs, but no cheap cut rate drugs.

J. M. BYLER, M. D.
HOMEOPATHIC.
Physician and Surgeon.
Rooms 8 and 9 Schmitz Block.
529 S. Calhoun Street.
OFFICE HOURS: 9 to 11 a. m., 2 to 4 and 7 to 8 p. m.

LAWYER,
ABSTRACTOR OF TITLES,
INSURANCE,
Collection and Loan Agent.
JAMES E. GRAHAM,
Room 26, Bank Block, Fort Wayne, Ind.
Stenographer and Notary Public in Office.

INSURANCE.

D. C. FISHER.
Insurance, Real Estate, Loans.
No. 32 East Berry street,
Fort Wayne, Indiana.

D. L. HARDING,
Insurance & Loans.
Rooms 39-40 Bank Bl'k.

CAPTURED!

The best bargains in Garden Hose and everything else at 176 Calhoun, **COLDSTINE'S PLACE.** We buy everything and sell everything.

There is a Time For Everything!
And THIS is The time to be

BOTHERED WITH

Flies and Mosquitos.

Better prepare for them before your house is full. Call and examine our line of

Screen Doors and Windows
At The Lowest Prices.

Also Lawn Mowers and Garden Tools.

Pfeiffer & Schlatter,
38 and 40 E. Columbia St.

J. C. PELTIER,

Undertaker and Embalmer.

17 West Wayne Street.

APPLICATION FOR LIQUOR LICENSE.

To the citizens of Wayne township, Allen County, State of Indiana.

Notice is hereby given that the undersigned will make application to the Board of County Commissioners of Allen County, Indiana, at their next regular session for license to sell spirituous, malt and vinous liquors in less quantities than a quart at a time for the term of one year, on ground floor [illegible] Allen county, Indiana.

2-2 FREDERICK OETTING.

J. F. ZIMMERLY & CO.,
Practical Plumbers,
Gas and Steam Fitters.
NO. 141 CALHOUN STREET.

DIRECTORY OF FORT WAYNE BUSINESS HOUSES.

ATTORNEYS.

H. C. HARTMAN,
Lawyer and Counsellor in Patent Causes. 31 Arcade.

F. H. KLEEKAMP,
Attorney-at-law. German and English spoken in office. Rooms 5 and 6 Bank Block. Home phone 122

ARTISTS.

JARRARD ART GALLERY,
Cor. Calhoun and Columbia. Best Cabinets $1.50 per dozen. Small Pictures 50c per dozen.

BLACKSMITHS.

DAN GRANT,
Horse shoeing, Wagon Building and General Repairing.
91 and 93 East Columbia St.

CARPET RUGS.

Chicago Rug Factory. We make pretty and durable rugs from old ingrain and brussels carpets. Cor. Wells and Superior St. S. Springer. Home phone 282.

CANDY SPECIALTIES.

J. S. BATCHELDER,
Manufacturing confectionery, pop corn and penny goods. Office Phone 740, residence 1007. 29 W. Main St.

COAL.

Whistle or Phone 135 and I will bring you Coal or Wood. All orders promptly filled.
GEO. H KRUDOP.

CHIROPODIST.

Go to Mrs. Wm. H. Smith, 156 Calhoun St. to have your feet cured. All work guaranteed.
—Telephone 1133.—

CONTRACTORS.

POHLMEYER & WESTHOFF,
Contractors and Builders.
57 Baker St.

FRED H. BOESTER,
Carpenter, Contractor and Builder. Phone 949.
Shop and office No. 164 Griffith St.

BARBER SHOPS.

Go where the crowd goes! The Wayne hotel barber shop; the finest tonsorial parlor in the state.
Sid Hubbard, Prop.

BATHS.

FORT WAYNE SANITARIUM,
Lau Block, cor. Washington Boulevard and Calhoun St. Baths of all kind. Competent lady attendant.

BUILDERS SUPPLIES.

Builders Lime Association—Lime, Stone, Cement, Plaster, Lathe, etc. Office, 257 Calhoun St.; Yards, 5, 6 & 7 Chesnut St. and 4, 5 & 6 R. R. St. Phone 511.

BAKERY.

The Vienna Steam Bakery, John Sauerteig, prop., manufacturer of genuine vienna & home made bread. 14 Washington Blv'd. Phone 548.

Telephone No. 601 is for Geo. H. Jacobs, Union Steam Bakery, 62 E. Main St. Goods delivered free to all parts of the city.

COUPON STORE.

MERCHANTS PREMIUM CO.
Ask about it. We will send a representative to explain.
—63 Clinton Street.—

FRED H. BREIMEYER.
Carpenter, Contractor and Builder. Shop and Office No. 225 West Jefferson.

DRESSMAKER.

Ladies—If you wish to have your dresses cut and made up-to-date, call on Miss B. M. Simon, 52 Barr St. Cutting and fitting a specialty.

ELECTRICIANS.

CHAS. YAGERLEHNER,
.....Contracting Electrician.....
203 Calhoun St.
—Home Phone 186.

Wm. A. Braun, contracting electrician, dealer in bells, gas lighting apparatus and all supplies for hotel and house work. New Phone 199. Office 37 W. Berry St.

THE EDMUNDE ELECTRIC CO.
Electric wiring and supplies; gas, electric and combination fixtures. Room 4, Schmitz block. Phones, Home 262, residence 947; Bell, 263

FURNITURE.

JOHN M. MILLER,
Dealer in Fine Furniture, Chairs, Husk and Hair Mattresses, Looking Glasses, etc. 50 & 52 E. Main St.

GROCERS.

Kohrman Bros., Fine staple and fancy groceries, 94 Broadway. Give us a trial and you will become a customer. Both Phones No. 58.

HENRY D. NIEMANN,
Grocery purveyor to the people; low prices and prompt service. 148 Calhoun St. (Cor Jefferson.) Phone 408.

P. F. KIEFER,
Staple and fancy groceries, 140 Broadway. Good goods, low prices, prompt delivery. Poultry dressed to order.

C. A. SINGREY,
Groceries, provisions, fresh garden truck, butter, eggs, etc., delivered prompt. Home phone 892, Bell 367.

DITTOE GROCERY CO.—24 W. Berry St. Fine groceries, canned goods, fine champagne, wines and liquors for family use. Phones 152.

SOUTH WAYNE STORE,
G. W. McAllister Prop. Dealer in staple and fancy groceries, 500 S. Broadway. Phone 207 South.

Vegetables received daily. Glass and China Ware and staple article at lowest prices at H. F. Hilgemann & Son, 121 & 123 W. Jefferson St. Both phones No. 85.

HORSE SHOERS.

Horses called for and delivered.
PERREY & SIEBOLD,
Horse Shoers. 5 Pearl St.
Phone 1011.

ICE CREAM and ICES.

Geller's Ice Cream and Fruit Ices are the finest made. Fancy Baking Fine Confectionery. Tel. 163 both lines. Broadway and Washington.

INSURANCE.

FOR SALE.—Homes on monthly payments. Also new houses built to suit purchaser. W. D. WILLIAMS, 52½ Calhoun St.

HIDES, FUR AND WOOL.

Bring your hides, pelts, rags, iron, copper, brass, zinc, bones, etc., to The Fort Wayne Hide, Fur and Wool Co., cor. Columbia & Lafayette Sts.

MILLER BROTHERS,
Highest market price paid for hides, pelts, tallow, fur, wool, tin and glassware. 94, 96 & 98 E. Superior St.

HARDWARE.

Telephone 749 is for Romarys, Goeglein & Co., dealers in hardware, cutlery, tools, fence wire, cross cut saws, axes, etc. 25 E. Columbia St.

GERDING & AUMAN BROS.,
Agents for Kernan hot air furnaces and metal ceilings and hot water heating. - 115 Wallace St.

LIVERY.

C. J. ULMER, Prop.
Belmont livery, feed, sale and boarding stable. Carriages furnished for all Occasions. - 88 E. Main St.

CHRIST H. RIPPE—Livery and boarding stable; Nos. 84 Broadway. Phone 453. Hacks and carriages furnished for parties, weddings and funerals. Cheapest place in the city.

JOS. WEICK & CO.—Livery and boarding stables. Hacks for weddings and funerals. 87 Hanna St., Both phones 167.

H. J. BRADLEY.
Livery and Boarding Stable. Hacks for weddings and funerals.
53 E. Main St. New Phone 481.

LAUNDRIES.

Banner Laundering Co., 237 S. Calhoun St., Best Laundry work. We use soft water for all washing.
Wagons call at any Address. Both Phones 185

TROY STEAM LAUNDRY
Office and works Nos. 48 and 50 Pearl St., F. L. Jones Proprietors.
Best Work in the City. Telephone 160.

Who Does Your Laundry Work? Try Us.
MODEL STEAM LAUNDRY,
PHILIP RAPP, Proprietor,
374 & 376 Broadway. Phone 1146.

LUMBER DEALERS.

E. GILMARTIN,
Lumber, Shingles and Fence Posts, Doors and Sash. Cor. Clinton and Holman Sts. Phone 444.

The Diether Lumber Co.—Lumber, shingles, sash and doors, mouldings, stairs and inside finish of all kinds. Yard, 44 E. Superior St., factory. 100 Pearl St. Phones 111 and 78.

MERCHANT TAILORS.

HENRY W. KRUSE.
Latest, most approved system of cutting gentlemen's garments. Can save you 33⅓%. 192 Calhoun St.

Go to William Menze Merchant Tailor for your Spring and Summer Suits at lowest prices.
231 Calhoun Street.

PRINTERS.

Telephone No. 55 is for The Archer Printing Co. Job Printers, and Copper Plate Printing. No. 83 Clinton St.

PLUMBERS.

JAHN & MEYER,
Plumbing, Gas and Steam Fitting, Hot Water Heating. 123 E. Lewis St., Home Phone No. 526.

Office Phone 261. Residence 1047. Wind Mills and Drive Wells
ROBERT SPICE—Plumber, Steam and Gas Fitter. 48 W. Main St.

MADDEN PLUMBING AND HEATING CO....
Fort Wayne's Experienced Plumbers. 39 Baker Street.

M. F. NOLL,
Practical plumber and gas fitter. Estimates cheerfull furnished. 129 E. Jefferson St. Old phone 570 new.

McDONALD & YOBST,
Practical Plumbers, Steam and Gas Fitters,
96 Wells Street. - Phone 738.

ROOFING & PAVING CO.

The Fort Wayne
ROOFING AND PAVING CO.
Warren's Natural asphalt anchor brand roofing. Office and yard, cor. Fulton and Pearl Sts. Phone 316.

RESTAURANTS.

Stop at the Railroad Restaurant and Lunch Room. W. R. Frederick, Prop. Regular meals, 15 cents; Lodging 25 cents. 266 Calhoun St., third restaurant north of depot.

ROOFING.

Freiburger & McKeon, roofing and tining and hardware of all kinds. Estimates furnished on application. 364 Calhoun, Phone 186

SEED STORE.

W. D. Henderson.—Sweet Peas, Nasturtium, Flower Seed, Lawn Grass and bulk Garden Seed.
67-69 E. Columbia St. Phone 144.

STOVES.

H. J. Ash is the largest dealer in stoves in northern Indiana, both wholesale and retail, and if you are wanting stoves, examine his stock and prices. - 16 E. Columbia St.

TRUCKING CO.

City Trucking Co., quick and prompt delivery, household goods and pianos moved and packed, transfer and storage, heavy hauling of every description. 115, 118 & 120 E. Columbia St. - Phone 122.

WALL PAPER.

South Side Wall Paper Store.
Painting, Paper Hanging, Decorating, Kalsomining, Window Shades, Mouldings.
GOTLIEB HALLER.
Telephone No. 378. 362 S. Calhoun St.

VETERINARY SURGEONS.

Dr. H. A. Read, 62 Harrison St. Medicine for horses; no charge for examination at office; Teeth dressed to improve condition, driving, prevent sorethroat, sore eyes and slobbering.

WALTER LANGTRY—Veterinary Surgeon treats all diseases of horses, cattle, sheep and dogs. Office 11 Harrison St. Phone office 6; Res. 367.

A. Hattersley & Son

PLUMBERS,

STEAM AND GAS FITTERS.

48 E. Main Street.

Fort Wayne, Indiana.

NewspaperARCHIVE.com

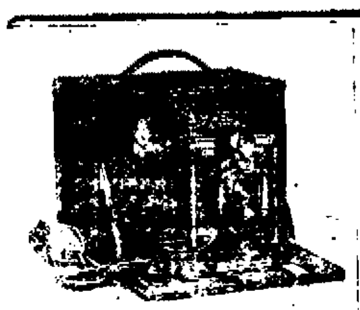

PREMO CAMARAS!

$5 to $50.

Kodaks, Cameras and Supplies of all kinds.

M. L. JONES,

44 CALHOUN ST. (Second Floor.) FORT WAYNE, IND.

The Evening Sentinel.

BY E. A. K. HACKETT.

THURSDAY, JULY, 21 1898.

TONIGHT.

Ice Cream Socials—For benefit of West Creighton Avenue Church of Christ, given by Mesdames Miller and Braden: Amethyst Social club, corner Sherman and Fourth streets.

White's Hall—Benefit entertainment for Soldiers.

Lawn Social—Benefit for Battery boys at home of Mr. and Mrs. Frank Alderman on South Hanna street.

Board of Public Works—Regular meeting.

Knights of Labor—Regular meeting in K. of L. hall.

Horse Shoers—Regular meeting in Machinist's hall.

Theosophical Society — Regular meeting in Vordermark building.

U. V. L.—Regular meeting of Encampment No. 51.

Lodges—Summit City No. 36, A. O. U. W.; Harmony No. 19, I. O. O. F.; Liberty Council, Knights and Ladies of Columbia; Modern American Fraternal Order; Ben Hur Court, No. 96.

Robison Park—Vaudeville 2:30 and 8:30 p. m., daily.

THE administration seems to have a string to General Miles.

THE curfew ordinance now in the hands of the council committee has been buried quite long enough. Let it be reported next meeting.

BLANCO says he did not authorize Toral to surrender. In a few weeks Blanco will thoroughly appreciate the situation of the general who has no scapegoat.

WATSON'S squadron is beginning to impress the people of the United States much the same as it has impressed the people of Spain. However, it is no bluff. A naval demonstration is to be made off the coast of Spain and Camara's fleet destroyed if it can be found.

M[illegible] is to be court martialed for letting [illegible] at Manila. Cervera is to be court martialed for having his fleet destroyed according to orders. And now it is announced that Toral is to be court martialed for surrendering Santiago and sparing the [illegible] Spanish soldiers from [illegible] destruction. The lot of [illegible] officers of the Spanish army and navy would find suicide a shorter and more comforting route to eternal glory and not a bit more fatal than intrepid service.

MISS NATHALIE SCHENCK, of Babylon, L. I., who continues to be overwhelmed by the endless chain she started for the benefit of the Red Cross, has now let the opening of the letters by contract. One recent letter contained a bill of exchange on a London bank for £100. Though Miss Schenck realizes that she is famous and would like to know what the papers are saying about her, she does not dare, in face of her experience, to give an order to a clipping bureau.

THE miners who wintered on the Yukon are reaching the haunts of civilization again, bringing their gold with them. The steamship St. Paul from St. Michael's, at the mouth of the Yukon, has reached San Francisco with 176 passengers and gold dust and nuggets estimated at $5,000,000, which is claimed to be about one-half the winter's output in the Klondike region. Assuming that this estimate is correct it must be admitted that the 25,000 people comprising the population of Dawson City and vicinity have done a pretty fair winter's work. In view of the hardships endured, the risks taken and the danger and discomfort submitted to, it may well be admitted that the hardy Klondikers have fully earned their good fortune.

SENOR DU BOSC, lately Spain's charge d'affairs, ad interim, in Washington, and Lieutenant Carranza, the naval attache, both of whom made themselves so obnoxious to the United States and Canadian governments that they were compelled by the latter to depart from Canadian soil a few days ago, will meet with a warm reception when they arrive at Madrid. Ever since it became known that they would not be permitted to remain on the American continent preparations have been going forward in Madrid to receive them with all honor. A bull fight will be arranged in the Plaza de Tores in their honor, civic and military displays will greet them, and on every side they will be acclaimed as heroes. A sword will be presented to Lieutenant Carranza, and at the same time a gold plate commemorating Senor du Bosc's services in the United States and his heroism in remaining in Canada despite hostile sentiment there as long as he could be of use to Spain will be presented to the diplomatic representative of the Don. Each, it is said, will receive the Cross of Isabella the Catholic. The secretary of state will present Senor du Bosc's name at court for promotion in the diplomatic service in recognition of his meritorious conduct. It is said in diplomatic circles that Du Bosc will probably be given a post as minister to some court in Europe. Lieutenant Carranza's name will be presented by Senor Aunon, secretary of the navy, and he will receive a promotion in the naval service.

Some Advertisements

Remind You

Of an empty wagon going down hill. The lighter the load the greater the noise. We are not smarter than other people. Our money won't buy goods cheaper than other people's money. People don't buy our goods because we claim they're worth double what we ask for them—they buy them on their merits, and they know that what they see in our ads is so.

Performance Follows Promise . . . . .

In this store, just as surely as night follows day. No haphazard advertising, but store news faithfully carried out. Our ads faithfully mirror our merchandise: what we say is so, and the people believe in us. A store and public, pulling thus together, are bound to be of mutual benefit to each other. Every department filled with excellent values. Will you come and investigate.

Lehman's

34 & 36 CALHOUN ST

CHARLES B. LANDIS

Tells Some Good Things About General Grant.

Sam Jones and Russell H. Conwell Booked for Next Week—Other Winona News.

Hon. Charles B. Landis lectured last night at Winona on General Grant. In commencing his address he said: "In the spring of 1855 a farmer brought a load of wood to a little town for sale. He asked $4 for the load, hunted for a customer all day and returned home at night with his wood unsold. Ten years from that very day a general received the sword of the southern confederacy. I need not say here now that the same man was General Grant." All through his lecture he brought out illustrations to show the wonderful man General Grant was. J. Russel Young told Mr. Landis upon one occasion of a conversation that he had had with the general about swearing. Mr. Young, in speaking of General Sheridan's penchant for profanity and the reports of the furious swearing he did on the field at Winchester, asked General Grant how it came he never swore. General Grant replied: "When I was a small boy my mother said, 'Ulysses, never take the name of God in vain,' and I never have, to my knowledge, uttered a profane oath." Mr. Young had also said of General Grant's utter abomination of indelicacy of whatever kind and especially of his dislike of vulgarity in speech, that on the occasion of a banquet at which Grant was a guest, a man at the table had repeated a story that had a distinct flavor of ribald suggestiveness. General Grant quitted the table as soon as the man had done talking. Three years later Grant was the president of the United States and the vulgar story-teller was an applicant for an important appointive office and upon his letter of application to the president he had the names of men of great prominence and influence. As soon as Grant saw the name of the applicant he recalled it as belonging to the man who had offended his ears with a questionable story. He tossed the application into the waste basket and refused to give it the slightest consideration. The lecture lasted about an hour and Congressman Landis was heartily applauded.

This morning Hon. Will Cumback lectured at 11 o'clock and tonight there is to be a grand musical.

Tomorrow night Hon. Charles Grosvenor, of Ohio, will lecture.

Saturday night Dr. Nourse, of Washington, D. C., lectures.

One week from today Russell H. Conwell, of Philadelphia, an eminent Baptist clergyman, will lecture. The day following Sam Jones will be heard.

Other strong speakers will fill in the other dates.

In the Winonian for the current month Mrs. Jennie Ray Ormsby has a very strong article on "Idealism in Physical Education." It is a very engaging presentation of this engaging subject and demonstrates that Mrs. Ormsby possesses decided ability as a magazine writer.

SERGEANT FRED. C. JENNE.

Henry C. Moriarity Speaks Highly of the Young Man.

Henry C. Moriarity, correspondent of the Journal, sends the following to his paper, under date of July 17:

"It is with deep regret that we are called upon to chronicle the departure of one of our finest non-commissioned officers, Sergeant Fred. C. Jenne. Sergeant Jenne has received an honorable discharge from the service and will leave here tomorrow. He will visit friends in Cincinnati for a few days and will arrive in Fort Wayne the latter part of the week. Sergeant Jenne became a member of the company four years ago, and by strict attention to his duties was advanced to a corporal in 1896 and a sergeant in 1897. It is with feelings of deep regret that he leaves us, but he can rest assured that he will always be remembered with feelings of love and friendship by his comrades here. As a man he is a perfect gentleman, and his life is a living example to us that a person can easily live a Christian life, no matter what his surroundings are. As an officer he was a strict disciplinarian, always seeing that his men were well drilled, but was kind and friendly to his men and won their respect and esteem. He was chief of the first section and will be succeeded by Sergeant Henry Niemeyer. He has also been acting as company clerk and correspondent of THE FORT WAYNE SENTINEL. Private Henry Zollinger will succeed him as company clerk, and Harvey S. Banks will assume the position of reporter to THE SENTINEL. May success, health and the choicest blessings of an all wise Providence go with Sergeant Jenne are the wishes of the entire company."

Miss Blanche Raifsnyder, of No. 20 West Williams street, left last evening for Pittsburg, Pa., to be gone about two months.

FISHER'S FINE WORK

The Fort Waynes Could Not Bat His Deceptive Curves

All Fisher Scored in the First and Not Another Hoosier Made the Circuit—Notes.

The Fort Waynes could not solve the curves of young Fisher, Manager Stroble's latest find. He was signed just before the game by the astute manager of the Mud Hens, and immediately demonstrated the wisdom of Mr. Stroble by allowing the Fort Waynes three hits in nine innings. Fisher did well at the bat, scoring a single and a home run. Reuman was batted hard, and his support was only fair. Score:

FORT WAYNE.

[illegible]

TOLEDO.

[illegible]

Innings	1	2	3	4	5	6	7	8	9
Fort Wayne	[illegible]								
Toledo	[illegible]								

[illegible]

Inter-state League.

DAYTON, 8; YOUNGSTOWN, 3.

DAYTON, Ohio, July 21.—Dayton won easily from Youngstown. The visitors could not hit Huston, while Martin was a mark. The score:

Dayton	2	0	2	1	2	0	0	1	*	—8
Youngstown	0	0	0	0	0	0	2	0	1	—3

Base Hits—Dayton, 15; Youngstown, 7. Errors—Dayton, 2; Youngstown, 6. Batteries—Huston and Lattimer; Martin and Schrecongost. Time—1:25. Umpire—Colgan.

GRAND RAPIDS, 14-7; MANSFIELD, 8-10.

GRAND RAPIDS, Mich., July 21.—Mansfield made more errors than hits in the first game and it proved disastrous. In the second the locals could not hit Kostal. The scores:

First game—

G'd Rapids	2	3	0	5	0	0	0	0	4	—14
Mansfield	1	2	2	2	0	0	1	0	0	—8

Base Hits—Grand Rapids, 15; Mansfield, 8. Errors—Grand Rapids, 3; Mansfield, 9. Batteries—Carson, Wayne and Cote; Ely, Law and Belt.

Second game—

Mansfield	3	1	0	0	2	1	3	*		—10
Grand Rapids	0	0	0	1	5	1	0	0		—7

Base Hits—Grand Rapids, 8; Mansfield, 16. Errors—Grand Rapids, 4; Mansfield, 5. Batteries—Harper, Nonnemaker and Cote; Kostal and Belt.

SPRINGFIELD, 6; NEW CASTLE, 4.

SPRINGFIELD, Ohio, July 21.—The features of the game were Farrel's sensational fielding and Pitcher Wells phenomenal batting—four hits. The base ball committee is making a desperate effort to raise money enough to keep the franchise and club here. A decision will be reached today. The score:

Springfield	0	0	2	2	1	0	0	1	0	—6
New Castle	1	0	1	0	0	0	2	0	0	—4

Base Hits—Springfield, 11; New Castle, 12. Errors—Springfield, 1; New Castle, 1. Batteries—Wells and Graffius; C. Smith and Zinram. Umpire—Warner.

NATIONAL LEAGUE

Chicago, 15; Philadelphia, 5.
Baltimore, 7; Cleveland, 3.
Washington, 8; Cincinnati, 2.
Pittsburg, 7; New York, 5.
Boston, 7; St. Louis, 4.
Louisville, 4; Brooklyn, 1.

WESTERN LEAGUE.

Indianapolis, 18; Minneapolis, 1.
Milwaukee, 7; Kansas City, 1.
Columbus, 6; St. Paul, 5.
St. Joseph, 6; Detroit, 4.

PURCHASED BY WHEELING.

SPRINGFIELD, Ohio, July 21.—President C. B. Powers, of the Inter-State league, last evening closed negotiations with a Wheeling syndicate, headed by W. B. Howell, for the purchase of the local franchise. The team here is in arrears $500 for salaries and the business men of the city could not raise the necessary amount in the short time given them to place the team on its feet again.

The transfer is to take place immediately. A game will be played this afternoon with the Youngstown club, and both teams will finish out that series at Wheeling. Several of the members of the local company have agreed to pay the debts of the company and close honorably.

NOTES.

Tomorrow is ladies day.

"Doc" Greenawald, who formerly caught for Dayton, has been signed by Mansfield and will join the team at Toledo.

Manager Howard, of the Mansfield team, says his club owners are as solid as the rock of Methodism and that they will go through the season without a flinch.

Ernie Beam has signed with the Detroit, Mich., club, of the Western league. Beam refused to stand the Inter State cut in salaries and deserted the Mansfield club. It seems now that he is to have a chance with Detroit.

The record made by the Fort Waynes on the last trip is not a bad one, they having won four out ten games. Had luck been even the team might easily made it even up by winning another game at New Castle. The playing of the team is all right, but the element of luck seems to be on the side of the other fellows.

Wayne will probably pitch the game Saturday against the Fort Waynes. Manager Torreyson tried to induce President Meyer to transfer Saturday's game to the Furniture city, but Mr. Meyer couldn't see it that way. There should be a good attendance at the games of the present series.

Charly Stephen's team has been strengthened by the addition of Winford Strater and Turk Crance. The team will now line up as follows: Friedman, 2; Crance, c.; G. Lauer, s. s.; A. Lauer, 3; Stephen, 1; Thomas, l. f.; Linsky, c. f.; R. Miller, r. f.; Misener and Strater, p. F. Miller is substitute.

DIRECTUM KELLEY.

The Great Horse Wins the M. and M. Stake in Record Time.

Conflivre's Captain Banke Won Second Money in the 2:22 Pace—The Other Races.

DETROIT, Mich., July 21.—The third day of the grand circuit meet at Grosse Pointe found a perfect track, fine weather and a large crowd. The unfinished 2:16 trot was the first event pulled off and the South Dakota mare, Mattie Patterson, owned by R. B. Mathieson, won the heat and race; Judge-at-Law took second, Sister Alice third and Elbert fourth money. Time, 2:12¾.

The great event, the postponed Merchants and Manufacturers' $10,000 2:24 trot stake race, found sixteen starters, and in consequence a long delay was the order in scoring. Battleton, a green horse, was the touted "good thing" for the race. He is a Rex Americus product from the Village farm and Geers handled the ribbons. However, the nearest he got to the front was seventh place. Belle J., a Ben Johnson mare, whose dam is totally unknown, took the first two heats in a walk, but in the third heat Directum Kelley, son of the great Direct, came up in the stretch and made mincemeat of the bunch. This he repeated in the fourth and fifth heats, and in the third heat the winner made 2:23¼, the fastest time over made in any Merchants and Manufacturer's race. When the victor came before the judges' stand he received an ovation and an elegant floral blanket, representing the American flag was slung over his back. The blanket was presented by the ladies of Detroit. It was certainly the grandest race ever run for the Merchants' and Manufacturer's stake and was run without a hitch. It is estimated that $100,000 was bet in the auction pools on this race alone. The winners divided the money as follows: Directum Kelley, $4,500; Belle J., $2,000; Major Chow, an Orator horse from St. Joseph, Mo., took $1,500 for third. Two thousand dollars of the prize is withheld for the consolation race. Lurline McGregor, thought to be a winner, was distanced in the first heat through one of her rein loops breaking in Ketcham's hand.

In the 2:13 trot John Nolan, by Prodigal, owned by J. H. Leonard, St. Joseph, Mo., was the favorite and the whole thing. He took the three heats in succession.

The 2:13 Trot, Purse, $2,000—Judge Nolan, Foote, first; Red Bee, Saunder, second; Russellwood, Yates, third; Pasonte, Dixie, fourth; Thorn, Brown, distanced. Time—2:12¼, 2:13¼, 2:12¾.

The 2:25 trot had Valpa as a starting favorite, but Percy, a Ponce de Leon horse, was headed in the three heats.

Tommy Y., one of the Ontonian horses, was favorite in the 2:22 trot, but he took last place, while Americus, the last in the first heat, took the next three without an effort.

Star Pointer, who was brought here to beat Robert J's. record of 2:02 on this track, has shown such fine form and the track is so good that he will on Friday endeavor to beat his own record of 1:59¼. The summaries:

2:24 trot; Merchants' and Manufacturer's stake, $10,000.

Directum Kelley, br h, by Direct	5	2	1	1	1
Belle J., by Ben Johnson, dam unknown	1	1	2	7	8
Major Chow, by Orator, [illegible]	3	3	3	2	5
Tacoma, [illegible]	2	1	4	6	7

Quarter [illegible], Moko, Russo, Greek, Nancy [illegible], Profes or Wells, Battleton, Louka, Kent, Timber Day, Governor Holt, Lurline McGregor also started.

Time—[illegible]

2:25 trot; purse, $1,500—Percy first; Incarnate, second; Valpa, third; Alice Dorman, Cosette A., Iquique also started; time—2:13¾, 2:13, 2:14½.

2:22 pace; purse, $1,500.

Americus, [illegible]	3	1	1	1
Captain Banke, by Wayne Wilkes	1	2	2	3
Tommy Y., by Ontonian [illegible]	2	3	3	2

Time—[illegible]

IN THE CHAIR.

An Ohio Murderer Sentenced to be Electrocuted.

COLUMBUS, Ohio, July 21.—A special to the Dispatch from Bowling Green, Ohio, says:

Chas Nelson, colored, was this morning convicted of murdering James Zimmerman and sentenced to be electrocuted in the Ohio penitentiary on the morning of November 4. Nelson narrowly escaped lynching at the time of the murder. He killed Zimmerman for money to get his sweetheart out of jail.

Fire broke out at 2 o'clock this morning and destroyed the barns on the properties of N. C. Miller and John Leykauf. The former is located at 273 East Jefferson street and the latter at 278 East Washington street. The cause of the fire is unknown. It originated in the Miller barn and communicated to the other structure. In the Miller barn was stored a buggy belonging to Dr. Harrod and it was burned. Police Officer Trebra turned in the alarm. The damage will amount to about $200.

Rathbone Sisters will hold their regular meeting this week on Saturday afternoon at 3 o'clock. The Rathbone Thimble Circle will give a tea at K. of P. hall, on East Berry street, Saturday evening.

A NEW MINISTER

For West Creighton Avenue Church of Christ.

Rev. Z. A. Harris Called and Has Accepted—A Man of Culture and Forceful Character.

The West Creighton avenue Church of Christ has extended a call to Rev. Z. A. Harris to become its minister and he has accepted and will begin his work immediately. Mr. Harris is a young man recently graduated from Hiram college. He had been engaged during his entire college course in pastoral and evangelistic work, therefore comes to his new field with a good degree of experience. The success which has attended his labors in the past gives promise of a very bright future for him in his chosen calling. The church, which has been organized but a few years, is to be congratulated on securing thus early in its history a man of such strength and promise, who will give direction and character to its holy enterprises. Mr. Harris is an attractive speaker and will be a positive force for righteousness in the city.

REV. Z. A. HARRIS,
Pastor West Creighton Avenue Church of Christ.

DR. HETRICK HURT.

Jumped From a Train and Struck the Safety Gates.

Dr. Jacob H. Hetrick came near a shocking accident this morning. As it is he suffers considerable internal pain, and may be confined for several days. Mrs. Hetrick and her daughter went to Rome City this morning and the doctor accompanied them to the depot and saw them safely aboard the train. He lingered by their side until the train started, when he ran to the platform and jumped off, striking against the safety gates, which were down. The blow threw the doctor back against the train and he barely missed being mangled by the wheels. He was somewhat dazed and did not realize the narrowness of his escape until he had been conveyed to Dotzer's drug store and restoratives administered. Then it developed that the doctor's only injury was in the stomach, which may prove more serious than he now anticipates. There were many witnesses to the accident and all expected to see Dr. Hetrick roll under the wheels to a horrible death.

"Father of the British Navy" Dead.

LONDON, July 21. — Admiral Thomas Leekemassie, known as the father of the British navy, is dead. He was born in 1802, entered the navy in 1818, and served at Navarino, Beyrout, Sidon and St. Jean D'Arc and in China and the Black Sea.

WALLOPED THEM.

Our Maccabees Beat the Muncie Knights at Base Ball.

The Muncie Maccabees have no superiors as hosts, but when it comes to playing base ball, they simply "aint in it" with the Fort Fort Wayne Knights of Maccabee. The game yesterday resulted in a score of 6 to 12 in favor of Fort Wayne. Our team, made up entirely from the members of Wayne tent, No. 54, lined up as follows:

Pitcher—Louis Scherer.
Catcher—Frank Castle.
First Base—J. Williams.
Second Base—Fred Paul.
Third Base—Henry Smith.
Short Stop—Thomas Morris.
Right Field—John Hall.
Left Field—John Scherer.
Center Field—John Engle.
Captain—J. Williams.

The boys went down to Muncie on the early morning train and returned at 10:30 last evening. They say they were handsomely entertained, but that the meeting was a disappointment in a numerical way to those who were active in getting it up. Lack of interest in such events is attributed to war, which is the all absorbing interest just at present.

STORIES OF RELIEF.

Two Letters to Mrs. Pinkham.

Mrs. JOHN WILLIAMS, Englishtown, N. J., writes:

"DEAR MRS. PINKHAM:—I cannot begin to tell you how I suffered before taking your remedies. I was so weak that I could hardly walk across the floor without falling. I had womb trouble and such a bearing-down feeling; also suffered with my back and limbs, pain in womb, inflammation of the bladder, piles and indigestion. Before I had taken one bottle of Lydia E. Pinkham's Vegetable Compound I felt a great deal better, and after taking two and one-half bottles and half a box of your Liver Pills I was cured. If more would take your medicine they would not have to suffer so much."

Mrs. JOSEPH PETERSON, 513 East St., Warren, Pa., writes:

"DEAR MRS. PINKHAM:—I have suffered with womb trouble over fifteen years. I had inflammation, enlargement and displacement of the womb. I had the backache constantly, also headache, and was so dizzy. I had heart trouble, it seemed as though my heart was in my throat at times choking me. I could not walk around and I could not lie down, for then my heart would beat so fast I would feel as though I was smothering. I had to sit up in bed nights in order to breathe. I was so weak I could not do anything.

"I have now taken several bottles of Lydia E. Pinkham's Vegetable Compound, and used three packages of Sanative Wash, and can say I am perfectly cured. I do not think I could have lived long if Mrs. Pinkham's medicine had not helped me."

FOUR DROWNED.

Young Ladies Lose Their Lives While Rescuing a Companion.

PAYSON, Utah, July 21.—Four young ladies, while swimming in Utah lake, have been drowned. While floating on a plank one of them fell off; the others went to her rescue and were drowned. The bodies have not yet been recovered.

Three of the girls—Lucy, Emma and Susie Keel—were daughters of John Keel, of this place. The fourth was Stena Bauer, daughter of Eberhardt Bauer, of Homansville.

FINE CROPS.

Immense Yield of Wheat on the County Poor Farm.

Crops Yet in the Ground Are Full of Promise for a Glorious Harvest—Big Potato Crop.

Superintendent Felts of the county poor farm is rejoicing over the harvesting of the greatest crop of wheat the county farm has ever produced. The acreage this year was little more than forty and from this there have been already threshed 900 bushels and there are yet to be thrashed between 300 and 400 bushels. This makes an average of over thirty bushels per acre. Mr. Felts says there was one field that yielded about thirty-seven bushels per acre.

Crops yet in the ground are in flattering condition. Mr. Felts believes there will be a yield of 2,500 bushels of potatoes. There has been plenty of all kinds of fruit, except apples, of which there is going to be no crop at all in this section of the country. There will be a great abundance of grapes.

Those who may not fully appreciate all that is meant by big crops at the county farm should journey out that way and see for themselves. Superintendent Felts is getting the highest productiveness from the soil.

BASE BALL

Tomorrow, Grand Rapids vs. Fort Wayne. 20 3t

Beats the Klondike.

Mr. A. C. Thomas, of Marysville, Texas, has found a more valuable discovery than has yet been made in the Klondike. For years he suffered untold agony from consumption, accompanied by hemorrhages; and was absolutely cured by Dr. King's New Discovery for Consumption, Coughs and Colds. He declares that gold is of little value in comparison with this marvelous cure; would have it, even if it cost a hundred dollars a bottle. Asthma, Bronchitis and all throat and lung affections are positively cured by Dr. King's New Discovery for consumption. Trial bottles free at Drier & Bro.'s Drug Store. Regular size 50 cts. and $1.00. Guaranteed to cure or price refunded.

Free Pills.

Send your address to H. E. Bucklen & Co., Chicago, and get a free sample box of Dr. King's New Life Pills. A trial will convince you of their merits. These pills are easy in action and are particularly effective in the cure of Constipation and Sick Headache. For Malaria and Liver troubles they have been proved invaluable. They are guaranteed to be perfectly free from every deleterious substance and to be purely vegetable. They do not weaken by their action, but by giving tone to the stomach and bowels greatly invigorate the system. Regular size 25c per box. Sold by Dreier & Bro, Druggists.

Bucklen's Arnica Salve.

The best salve in the world for cuts, bruises, sores, ulcers, salt rheum, fever sores, tetter, chapped hands, chilblains, corns, and all skin eruptions, and positively cures piles, or no pay required. It is guaranteed to give perfect satisfaction or money refunded. Price 25 cents per box. For sale by Dreier & Bro.

$2.00 to Chicago and return, via Pennsylvania, Sunday, July 24th. Trains leave at 3:40 a. m. and 5:20 a. m.

A Good Thing

Bears competition. The Nickel Plate road will run another of its popular excursions to Chautauqua, N. Y., on July 29. Low rates, thirty day limits, and first class service make a great drawing card. Ask agents for time of trains and rates. 20-21-27-28

AROUND THE LAKES.

Special tours to Mackinac Island, Petoskey, Duluth, Chicago, via Wabash and D. & C. Steamers from Toledo. Only $12.00 to Mackinac Island and return. Descriptive matter on application. Rates furnished to any lake port or Georgian Bay points. 11eod15t

Mrs. C. A. Robbins is visiting in Warsaw and Winona.

SOMETHING NEW

5¢

Large package of the world's best cleanser for a nickel. Still greater economy in 4 pound package. All grocers. Made only by THE N. K. FAIRBANK COMPANY, Chicago, St. Louis, New York, Boston, Philadelphia.

IMPERIAL BAKING POWDER

for your health's sake.

HIGH GRADE, REASONABLE PRICE

MEYER BROTHERS & CO. FT. WAYNE, IND.

FOR SALE BY ALL GROCERS.

Intelligent People

Are always looking for an opportunity of increasing their store of knowledge. Chautauqua, N. Y., is without a peer as a place to brush away the cobwebs. A low rate excursion via the Nickel Plate road offers another opportunity of attending this justly famous summer school. The agents of that line are glad to furnish detailed information. 20-21-27-28

Lake tours of all descriptions arranged at the Wabash ticket office. Tickets furnished, state rooms reserved and baggage checked through. Only $11.50 to Mackinac Island and return via D. & C. line. 12-8t

Parts 1, 2, 3, 4 of "OUR NATION IN WAR" can be had at this office, for 10c per copy, or they will be mailed to your address on receipt of price. 7tf

Put-in-Bay $1.00.

Every Sunday via Wabash and Steamer. For particulars call telephone No. 6. 12t8

Annual Sales over 6,000,000 Boxes

BEECHAM'S PILLS

FOR BILIOUS AND NERVOUS DISORDERS

such as Wind and Pain in the Stomach, Giddiness, Fulness after meals, Headache, Dizziness, Drowsiness, Flushings of Heat, Loss of Appetite, Costiveness, Blotches on the Skin, Cold Chills, Disturbed Sleep, Frightful Dreams and all Nervous and Trembling Sensations. THE FIRST DOSE WILL GIVE RELIEF IN TWENTY MINUTES. Every sufferer will acknowledge them to be

A WONDERFUL MEDICINE.

BEECHAM'S PILLS, taken as directed, will quickly restore females to complete health. They promptly remove obstructions or irregularities of the system and cure Sick Headache. For a

Weak Stomach

Impaired Digestion

Disordered Liver

IN MEN, WOMEN OR CHILDREN

Beecham's Pills are

Without a Rival

And have the

LARGEST SALE

of any Patent Medicine in the World.

25c. at all Drug Stores.

THE ABSTRACT OFFICE.

KUHNE & CO., 19 COURT STREET.

Abstract of Titles.

Mortgage Loans.

HERE TO STAY.

Our Continuous Success is due to

Painless Dentistry

Plates That Fit.

Fillings that Stay in And Kind Treatment.

Cheap Prices For First-Class Work

Crown and Bridge Work Our Specialty.

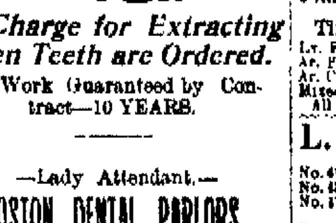

NO PLATES REQUIRED

No Charge for Extracting When Teeth are Ordered.

All Work Guaranteed by Contract—10 YEARS.

—Lady Attendant.—

BOSTON DENTAL PARLORS,

74 CALHOUN ST., Over Meyer's Drug Store.

A. Hattersley & Son

PLUMBERS,

STEAM AND GAS FITTERS.

48 E. Main Street.

Fort Wayne, Indiana.

Health is Wealth.

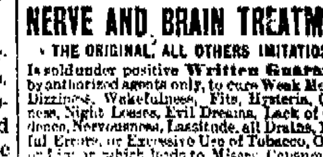

DR. E. C. WEST'S NERVE AND BRAIN TREATMENT

THE ORIGINAL, ALL OTHERS IMITATIONS.

Is sold under positive Written Guarantee, by authorized agents only, to cure Weak Memory, Dizziness, Wakefulness, Fits, Hysteria, Quickness, Night Losses, Evil Dreams, Lack of Confidence, Nervousness, Lassitude, all Drains, Youthful Errors, or Excessive Use of Tobacco, Opium, or Liquor, which leads to Misery, Consumption, Insanity and Death. At store or by mail, $1 a box; six for $5; with written guarantee to cure or refund money. Sample package, containing five days' treatment, with full instructions, 25 cents. One sample only sold to each person. At store or by mail.

Red Label Special Extra Strength.

For Impotency, Loss of Power, Lost Manhood, Sterility or Barrenness, $1 a box; six for $5, with written guarantee to cure in 30 days. At store or by mail.

BEFORE — AFTER

For sale by Gross & Pellens, 94 Calhoun St.

The Pennsylvania Station

Pennsylvania Lines.

Trains Run by Central Time

AS FOLLOWS:

* Daily † Daily, except Sunday.

FROM FT. WAYNE TO LEAVE ARRIVE

Trains depart from Pennsylvania Station, Fort Wayne, Indiana.

East Bound.	West Bound
*5 30 a.m.	*3 40 a. m.
†9 05 a.m.	
*7 00 a.m.	*5 10 a.m.
†1 10 p.m.	†7 30 a.m.
*1 45 p.m. Limited	†12 15 p.m.
*9 35 p.m. Limited	*4 30 p.m.
†1055, from Chi.	*5 05 p.m.
†From Crestline	8 10 p.m.

GRAND RAPIDS & INDIANA R.R. In effect June 20th, 1898.

NORTH BOUND.

*For Grand Rapids and north	11 45 pm
†	9 00 am
†	4 35 pm
†From Richmond arrives	5 45 am

SOUTH BOUND.

*For Richmond and Cincinnati	2 50 am
†	7 35 pm
†	12 35 pm
†From Grand Rapids arrives	7 10 pm

*Daily. †Daily except Sunday.

NICKEL PLATE

All trains arrive at and depart from Van Buren Street Union Passenger Station, Chicago. Uniformed Colored Porters attend first and second class day coaches on through trains, insuring scrupulously clean cars enroute.

All Nickel Plate Passenger Trains Daily.

EASTBOUND FROM FT. WAYNE.	DEPART
Standard Express, No. 2	[illegible]
Nickel Plate Express, No. 4	[illegible]
Eastern Express, No. 6	[illegible]
Local Freight	[illegible]

WESTBOUND FROM FT. WAYNE.	DEPART
Standard Express, No. 1	2 45
Western Express, No. 3	11 10
Nickel Plate Express, No. 5	[illegible]
Local Freight	11 00

†Daily except Sunday. Light type A. M. Dark type P. M.

Through Drawing Room Sleeping Cars on Nos. 2, 4 and 6 to Cleveland, Erie, Buffalo, New York and Boston; on Nos. 1, 3 and 5 to Chicago. Meals are served at "up-to-date" Dining Stations and in Nickel Plate Dining Cars at opportune meal hours.

WABASH

Time Table Effective June 19th. From Fort Wayne.

GOING EAST.

No. 2. Fast Eastern Express, daily	5:18 a.m
No. 20 Toledo Accommodation, daily	6:58 a.m
No. 6 New England Fast Mail, daily	11:50 a.m
No. 24 Atlantic Express, ex. Sunday	6:40 p.m

GOING WEST.

No. 23 St. Louis Day Express, ex. Sun.	8:25 a.m
No. 7 Kansas City Cannon Ball, daily	12:35 M.
No. 1 Government Fast Mail, daily	6:20 p.m
No. 3 St. Louis Limited, daily	8:15 p.m
No. 13 Peru Accom. Sunday only	11:00 p.m

Telephone, Bell-Home No. 6.

THE FINDLEY, FT. WAYNE & WESTERN RY

Time Card, in Effect Dec. 20 '97.

Lv. Fort Wayne Express	8 00 a.m.	7 55 p.m
Ar. Findlay	10 40 a.m.	10 20 p.m
Ar. Columbus via T & O C By	2 30 p.m.	

Mixed train leaves Fort Wayne 8 30 a.m.
All trains run daily, except Sunday.

L. E. & W. TIME TABLE.

SOUTH.

No. 41 leaves (except Sunday)	7 10 a m
No. 43 daily	4 15 p. m
No. 171 Local Freight	9 00 a m

NORTH.

No. 40 arrives daily	11 40 a m
No. 42 (daily except Sunday)	10 25 p m
No. 170 Local Freight	4 40 p m

LAKE SHORE & MICHIGAN SOUTHERN RAILWAY—Fort Wayne Branch.

SOUTHWARD.	ARRIVE
No 462 Way Freight	5 25 pm
No 56 Cin. Express and Mail	11 05 am
No. 410 Detroit and Ind'pls Express	8 50 pm

NORTHWARD.	DEPART
No. 463 Way Freight	6 40 am
No. 57 Through Express & Mail	11 45 am
No. 409 Detroit & Ind'pls Express	1 45 pm

YOUNG WOMEN desiring to make their home at the new Y. W. C. A. Rooms, 49 and 51 W. Berry Street., Should apply at once. Miss Johnson has charge of the rooms to be rented and may be seen after 5 o'clock at the association house West Berry Street.

NewspaperARCHIVE.com

SHOP AND RAIL.

The Nickel Plate's Michigan City Excursion.

Was Not Attended by Very Many Fort Wayne Citizens—Detectives Make a Rich Find.

One hundred and four tickets for Michigan City were sold at this point this morning, the occasion being the Nickel Plate's annual excursion. Last year, on a similar occasion, there were over 400 tickets sold at this place. The excursion today, however, was by no means a failure. While Fort Wayne's contribution to the party was far less than last year, that of other cities and towns was larger and the twelve coaches in the train were comfortably filled when Argus was reached. At that place the excursion train was turned over to the Lake Erie and Western and another car, filled with Indianapolis people, was added to it. The excursion started from Payne, Ohio. The train was in charge of Conductor Sauer, hauled by engine 91, with Engineer George Stevens and Fireman John Dixon in the cab.

FOUND A LOT OF SILVERWARE.

Patrolmen Gastinger and Reeves, of the Pennsylvania company's police department, found a leather grip filled with valuable silverware along the tracks between Van Wert and Middlepoint a few days ago. In the valise were two dozen table knives and two dozen forks of the Roger Bros.' 1847 pattern, six sets of teaspoons of Roger Bros.' make, ...e set of sterling silver teaspoons, ...e berry spoon, one large fork, a ... of fruit knives and forks, three ...zen tablespoons, two extra silver ...sert spoons. The only marked ...ieces in the lot were the sterling teaspoons, which bore the name "Ella," and the berry spoon, which bore a neatly engraved "A." The grip was found near a culvert, where it had evidently been tossed from a train, the thieves thinking, no doubt, they could locate it. The officers will hold the silverware until the owners claim it.

A NEW TRAIN SIGNAL.

The Boston and Maine is testing a new train signal which is attracting wide attention among railroad officials. The new system accomplishes the following results: It locates and signals every moving train on a roadbed within a mile of another train. Both engineers receive the signal. The operation of the signal itself is as simple as the ringing of an electric door bell. Fogs, darkness, smoke, tunnels, curves, snow-storms, or anything that would tend to obscure the vison of the engineer have no effect upon the system, for vision has nothing to do with it. When a train is stopped on the road a following train or a train coming in the opposite direction on the same track is signaled the instant it gets within the danger limit of a mile.

General and Local Gossip.

After a ten days' vacation, Conductor Smart is again on duty on the Nickel Plate.

Passenger engine 166 was turned out of the Stony Island shops yesterday. It will go into service on the eastern division of the road.

The Wabash pay car will be here next Monday.

Fred Tasslor, of the Pittsburg lumber yards is sick and off duty.

Blacksmiths Ed Mennewisch and William Birely, of the Pittsburg, are sick.

Foreman John Kretsinger, of the Pittsburg planing mills, is confined to his home by sickness.

William H. Olds, treasurer of the Olds' Wagon works, and his wife left this morning for Petoskey.

Pittsburg engine 180 was turned out of the Fort Wayne shops today and No. 221 was taken in for repairs.

Mrs. Samuel Hooper yesterday presented her husband with another son. Mr. Hooper is a Nickel Plate engineer.

Mrs. F. X. Miller, wife of the Pittsburg blacksmith, and her children went to Lima today to remain until Monday.

Peter Junk, who had a hand hurt on planing knives last week, has recovered and is again at work in the Pittsburg shops.

Born, to Mr. and Mrs. William Bitzell, of the north side—a daughter. Mr. Bitzell is employed in the Lake Shore ware house.

Thomas Stonebrook is engaged in the difficult task of painting the tall flag staff of the Pennsylvania company, on Clinton street.

Nickel Plate Brakeman H. Imbody is taking a "lay off" on account of the social of the Brotherhood of Railway Trainmen, which is being held at his home this afternoon.

Indianapolis Journal: "The Pennsylvania railroad company has come to the conclusion that the train newsboys are a nuisance, and has issued orders not to permit them on through trains hereafter."

The Santa Fe, the Missouri Pacific and several other of the big western systems have decided to give shippers passes to go with stock wherever it is consigned, but will not give them return passes, so much has the plan been abused.

Dr. C. C. F. Nieschang was called yesterday to attend a workman from the Kerr Murray works named Anderson, who had an eye badly burned by a spark from an emory wheel. The eye ball was blistered and the sight may be permanently injured.

Fred Conrady, of the Pittsburg planing mills, owns a wheel and last night he led it out to a lonely spot to learn to ride. His jaded appearance and numerous contusions and bruises this morning indicate that his attempts at riding were not phenomenally successful.

Charlie Hasty, a boy employed at the Hoffman lumber yards, fell from a tall pile of lumber yesterday and received a scalp wound and sustained slight concussion of the brain. He remained unconscious about an hour after the fall and was found in that condition by the foreman, who missed him and instituted a search.

Master Mechanic B. Fitzpatrick and Foreman T. J. Rodabaugh, of the paint department of the Pennsylvania shops, went to Pittsburg on business last night.

Next Tuesday Mr. and Mrs. Henry Homeyer and children will leave for Buffalo, to spend a week or two. The gentleman is a machinist employed in the Wabash shops.

E. M. Travis, a brakeman on the Grand Rapids and Indiana road, and his family, left today for Houghton, Mich., for a two week's visit.

Pennsylvania train No. 9 struck and killed a cow near the coal docks last night. Bossie had broken through the fence and was roaming over the tracks when she came to grief.

Brakeman Hale, of the Grand Rapids and Indiana road, had his right thumb crushed while coupling cars at Hoagland. He is a member of a local freight crew which left this city this morning.

Machinist C. A. Agster, of the electric works, is taking his midsummer vacation, much of which he will spend on his wheel. Mrs. Agster also rides a bicycle and will accompany her husband on many of his jaunts.

John A. Ginder, brakeman on the Pittsburg road, who had been keeping bachelors' hall for three weeks, has been relieved of that irksome duty by the return of his wife, who had been visiting relatives and friends in Wayne county, Ohio. Mr. Grinder enjoys the change in the bill of fare.

In the interest of economy, the Nickel Plate has dispensed with its attendants at the coaling stations outside of the division terminals. The dump carts are now filled by the section men and the firemen dump the coal into the tenders. This arrangement caused several men to lose their positions.

The dull season is on at the electric works and the men have no difficulty in getting leave of absence nowadays. There has been no reduction of the force so far, only in the way of allowing the employes who request it a vacation. July and August never have been busy seasons at the works, but the present year is rather better than any of its predecessors. In fact, the products of this factory are becoming more and more in demand and it will be only a few weeks until the works will be running overtime again.

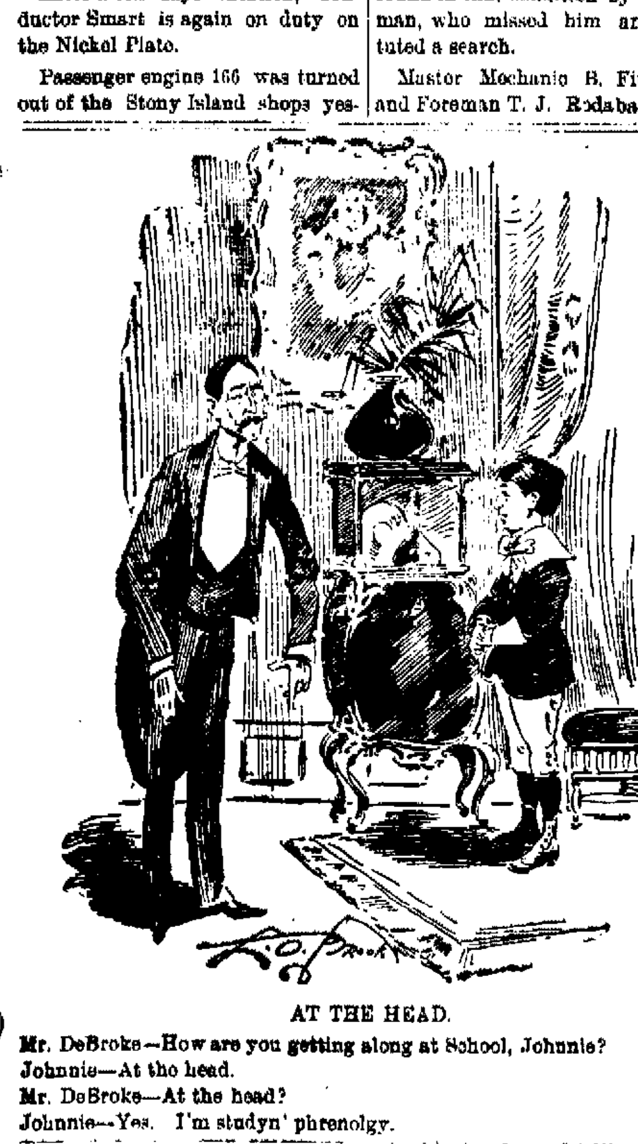

AT THE HEAD.

Mr. DeBroke—How are you getting along at School, Johnnie?
Johnnie—At the head.
Mr. DeBroke—At the head?
Johnnie—Yes. I'm studyn' phrenolgy.

COULDN'T BE DIRTY.

Tape—That's a nice ring of yours old man, but it's dirty.
Scrappe—Oh! No it isn't; I just took it out of soak.

THE RIVER WATER.

Dr. C. O. Probst Comes to Fort Wayne to Test It.

Will Examine Into the Sanitary Condition of the Water Above and Below Fort Wayne.

Dr. C. O. Probst, of Columbus, Ohio, secretary of the Ohio state board of health, will arrive in Fort Wayne this evening and the local board of health will meet with him at the New Aveline hotel. A letter received from Dr. Probst this morning explains the nature of his visit. He comes here to examine the water in the Maumee river. There has been complaint in Ohio towns along the river as to the sanitary condition of the water and Dr. Probst decided to begin an investigation here. He will secure samples of the water above the city and below the city and take them back to Columbus, where a test will be made. What the Ohio board of health intends to do in the matter is not known.

THE SMALL POX.

Dr. Miller, of the board of health, and City Bacteriologist Drayer yesterday went to Van Wert, Ohio, to again inquire into the small pox epidemic which was alleged to have been raging there. It was learned from the Van Wert health authorities that there had been sixteen cases during the last few weeks, but that the disease was now under control and there was no fear of an epidemic. While at Van Wert Drs. Miller and Drayer met Mayor Cochran, of Delphos, who stated that the disease had about vanished from his city and quarantine would be lifted at the end of this week.

OUTLAW LEADER CAPTURED

Johnson Hatfield Surprised and Taken to Jail.

WILLIAMSON, W. Va., July 21.—Deputy United States Marshal Dan Cunningham, with two detectives' aids, late on Monday night, on Poplar creek, in this county, captured the notorious Johnson Hatfield. Hatfield was taken by surprise and surrendered.

As soon as handcuffs had been placed on him he was put on a horse and hurried to and across Tug river to Kentucky. He is now in the Pike county jail.

Hatfield was wanted for the part played by him at the time the McCoy home was burned and a defenseless woman, Alafair McCoy, and a male member of the McCoy faction were killed by the Hatfields in the vendetta on New Year's night, nine years ago.

Awarded
Highest Honors—World's Fair.
DR. PRICE'S CREAM BAKING POWDER
MOST PERFECT MADE.
A pure Grape Cream of Tartar Powder. Free from Ammonia, Alum or any other adulterant.
40 YEARS THE STANDARD.

When you buy and use Royal Baking Powder you have the positive assurance that your food raised by it is not polluted by alum, lime or any of the adulterants common to other powders. At the same time you will have the finest food at the lowest cost

ROYAL BAKING POWDER CO., NEW YORK.

THE ENEMY WINS.

Spanish Company Will Take Prisoners Home.

A Large Number of Bids Were Made But the Government Accepted the Enemy's Ships.

WASHINGTON, July 21.—Arrangements were practically concluded by the government last night for the transportation of the Spanish prisoners at Santiago from Cuba to Spain.

The contract was awarded to the Spanish Transatlantique company, represented by J. M. Ceballos & Co., of New York. The company agrees to carry the prisoners from Cuban ports to Spain at the rate of $20 for each enlisted man and $55 for each commissioned officer, subsistence to be furnished by the company on the army ration basis, provided for in the government's advertisement for bids.

The award provides also that the company shall have five ships at Santiago in nine days from today (the 21st inst.), two in seventeen days from today and enough to complete the transportation of the prisoners in twenty-one days from today.

Two days ago Colonel Hecker, in charge of the transportation of troops in the quartermaster general's department of the army, went to New York to consult with shipping companies concerning the transportation of the Spanish troops surrendered at Santiago. Bids which he had previously advertised for were opened at the army building in New York today. Colonel Hecker returned to Washington this evening. Tonight he had a conference at the war department with Secretary Alger, Quartermaster General Ludington and Adjutant General Corbin. The bids of the several companies were considered, that of the Spanish Transatlantique company finally being accepted, as, in all respects, it was regarded as the best made.

On the basis of 24,000 enlisted men and one thousand officers it will cost the government $535,000 to transport the prisoners.

The ships will fly the colors of Spain and will be manned probably entirely by Spanish crews.

It was remarked last night as one of the curious developments of the war that the United States government should enter into a friendly contract with a company, many of whose vessels are auxiliaries to the Spanish navy and some of which have been captured or destroyed by the navy of the United States.

WILL WELCOME THEM

Preparing to Entertain Colored Knight Templars.

Competitive Drills Will Take Place at Centlivre Park—Banquet on the Third Night.

The colored people of Fort Wayne are preparing to entertain the visiting delegates to the annual conclave of the Colored Knights Templar of Indiana and Kentucky, which will be held in Fort Wayne from August 23 to 26, inclusive. A committee on arrangements has been appointed as follows: Tom Williams, James Smith, Edward Jones, Tom Adams and C. C. Powell.

This committee has arranged to have the competitive drills take place in Centlivre park. There are fifteen commanderies in the two states which it is believed will be present.

The sessions of the convention will occur either in the city Y. M. C. A. building or in the hall over White's bank. On the third night there will be a banquet which will be served in White's hall. Between 340 and 400 are expected in the city.

There will be memorial services on the evening of August 23 in the African M. E. church.

MAIL SERVICE EXTENDED.

Porto Rico Is Now on the Postoffice Map of the United States.

WASHINGTON, July 21.—Postmaster General Emory Smith made another extension of the postal service today, establishing Porto Rico as a military station under the postoffice at Washington, D. C.

Postmaster J. H. Willett is in charge. Facilities will be established for the transaction of money order and registered business, the sale of postal supplies and the receipt and dispatch of mails. H. M. Robinson, of the Atlanta office, has been appointed special agent of the department, with W. H. Hahr, J. H. Kemp, S. W. Kingsmore, and Edward Jenkins as assistants. The four last named clerks have for some time been waiting at Tampa prepared for this service. The order will go into effect immediately upon the landing of United States troops at any point in Porto Rico.

AT ROBISON PARK.

Big Crowd Yesterday—Electric Lights Excursion on Saturday.

There was a large crowd, both afternoon and evening, at Robison park yesterday. The visitors were principally Walther league delegates and their friends. The strangers expressed themselves as more than surprised as well as charmed at the beauties of Fort Wayne's favorite. Every arrangement looking to the comfort and convenience of the visitors was provided by the park management.

Tonight there will be an extra attraction in the way of an orchestra for the dance pavilion. The pavilion will be open during the time of the show at the theater and any one desiring to dance is welcome to the accommodations afforded. The dance will run from 8 to 10:30.

On Saturday will be the annual excursion of the Electric Light Relief union and the society's committee has arranged an elaborate special program.

Saturday will also be children's day and it is probable that many of the little folks will take advantage of the low rate to see the special program of the electric light crowd.

The children of the Reformed Orphans' home have been tendered an outing at the park and it has been accepted to take place Saturday next.

GAVE HIM A RING.

Street Car Motorman Honored by His Friends.

Ed. Fairfield was twenty-eight years old yesterday. From all appearances he had no thought of the anniversary during the day and followed his usual vocation, that of a motorman on the Lewis street car line. But if Ed. failed to recall the day, his friends did not, and when he went home at 8:30 o'clock last evening he found thirty or forty of them there. All the lights had been extinguished and the invaders sat in darkness awaiting the coming of their victim. Soon he came and they pounced upon him, nearly scaring the life out of him. After order was restored Mr. Fairfield was informed by the spokesman of the party that they had assembled there to celebrate his birthday and he bade them welcome. Then came a series of amusing games and later refreshments in the shape of ice cream and cake. While eating his cream Mr. Fairfield discovered some hard substance in it, which proved to be a valuable and handsome gold ring, purchased for him by his relatives. Other presents came from other members of the party and were both appropriate and valuable. Mr. Fairfield resides on Grant avenue.

THE COURTS.

Special Term of the Circuit Court Commenced Today—Notes.

The special term of the circuit court was convened this morning with Judge O'Rourke on the bench. A motion for a new trial in the case of Edwards vs. the city of Decatur is being argued today. R. K. Erwin and other Decatur attorneys are here to present the arguments. In the first trial Mr. Edwards was given judgment for $4,000.

NOTES.

In the superior court Judge Dawson entered a decree to quiet title in the case of Chris. Summers, jr., vs. Ulrich Saylor et al.

Ed Keefe and Ed Walker, two farmers, are having a trial this afternoon on a charge of having given liquor to Charles Miller, a minor. Justice Bullerman is hearing the case.

John Tracey has been arrested for harboring a sheep-killing dog. He is being tried before Justice Bullerman this afternoon.

The arguments for a new trial in the street railway case will probably be heard tomorrow afternoon or Saturday.

The matter of the receivership of the Bass Foundry and Machine works will probably come up before Judge O'Rourke tomorrow and the receivers, John H. Bass and C. T. Strawbridge, will probably be discharged and a newly organized company take charge of the big manufactory.

LOCAL LINES.

William Meyer, president of the Fort Wayne base ball association, today wired President Power his vote in favor of transferring the Springfield franchise to Wheeling.

William P. Duffy and wife returned yesterday noon from a two weeks' outing among the lakes in Steuben county. Mr. Duffy will return to Indianapolis on Sunday and will resume his duties in the pension office on Monday.

Frank Bogash and George Brown have returned from Detroit, where they were in attendance upon the grand circuit races. Frank is much elated at the success of his namesake and hopes to repeat the victory at Cleveland next week.

D. A. WOODWORTH.

Former Fort Wayne Citizen Died in Traverse City, Mich.

For Many Years He Was Deputy Postmaster Serving Under Three Postmasters—Other Deaths.

A telegram was received by C. B. Woodworth this morning announcing the death in Travers City, Mich., of D. A. Woodworth. Mr. Woodworth was for years a prominent citizen of Fort Wayne, and served as deputy postmaster under Postmasters George Kamm, F. W. Keil and Wm Kaough. A few years ago he left Fort Wayne and located in Kansas City, later going to Kansas. From there he removed to Grand Rapids and later to Traverse City. He leaves a wife and two children. Mrs. Woodworth is a sister of C. B. Woodworth, Mrs. H. G. Granger, Mrs. Harriet Muirhead and Miss Laura Woodworth of this city. One of the children, a son, is a member of the Thirty-fourth Michigan volunteers and at present is with his regiment before Santiago. Mr. Woodworth was about fifty eight years of age, and was a member of the local lodge of the Royal Arcanum. He carried $3,000 insurance.

The telegram gave none of the particulars of the death, but it is known that the deceased gentleman was a sufferer with lung trouble. C. B. Woodworth and Mrs. Granger will go to Traverse City this evening and the funeral arrangements will not be made until after they reach there.

MANDEVILLE.

Gertrude, the five months-old daughter of Mr. and Mrs. Henry Mandeville, died this morning of cholera infantum at the home of the parents, No. 118 Eliza street. The funeral will occur Saturday afternoon.

WIGGINS.

Anna Wiggins died last night at St. Joseph's hospital of consumption. She was twenty-two years old and lived at the hospital for the past year.

KEEP WAR RECORDS.

Articles of Incorporation of a New Company Filed.

It Will be Known as the War Record Association and Will Contain a Record of All Soldiers.

Articles of incorporation were filed today by the American War Record association. Its object, as stated in the articles, is to make and sell war records. The Record will be finely framed and handsomely lithographed engraving with a black panel or square in the center for engrossing the personal records of soldiers of the civil war.

The association has facilities for securing the official records as kept in the war department at Washington, showing the time and place of enlistment, term of service, time and place of final discharge, the engagements and expeditions in which each soldier took part; what wounds he received, what promotions; in short, a complete account of his important actions all through the war.

The idea and design are entirely new, and all rights have been reserved by copyright. It is a notable fact that in all past wars the records of the private soldiers and under officers have never been preserved except in the dusty archives of the war department.

The directors named to serve the association for the first year are C. C. Schlatter, O. E. Richard and R. L. Taneyhill.

Miss Claribel Durstine, of Wooster, Ohio, is the guest of Mr. and Mrs. L. R. Hartman.

Aunt Chloe and Religion.

It is a well-attested fact that all jokes can be traced back to six originals, evolved in Egypt during the fourth dynasty. This being true, it is the right and, moreover, the duty of every man to improve on any old joke that he may find lying around loose. For instance, Bernard Shaw tells of a man from Oil City who was visiting a cathedral in England, and the Oil City man, being affected by the history and atmosphere of the place, knelt in prayer. A zealous and watchful verger happened by and, shaking the man by the shoulder, said: "Look you, sir, none o' that! If I'd let one do that here, there would soon be folks praying all over the place." And now comes that excellent man, Booker Washington, and tells of the new "High church" that has recently been consecrated at Tuskegee. It seems old Aunt Chloe ventured into vespers one evening and hearing others respond, took a hand, too. "Thank God!—Blessed Jesus—Amen!" shouted aunty in fine falsetto. The chief warden went softly over and whispered: "Madam, you will please keep order!" Aunty promised, but soon smote the air with a very loud, clear "Blessed Jesus—dat's so!"—The Philistine.

Murderers May Be "Nice."

At daybreak at Sakhalin you could hardly see daybreak on account of the shutters. One of the ugliest looking women I ever saw crept in with a cup of tea that is always given in Asia very early in the morning and she was a murderess. I went to the little tent outside to have breakfast, and a man came up behind me and reached over my shoulder and he was a murderer. Then when we rode out after breakfast a man, with magnificent broad shoulders and splendid face, drove, and he was a murderer. The fact is, strange as it may seem, they (the governor and Russian officers at Sakhalin) have no choice; all the domestics must come from the material they have, and if you take a thief ... is almost always sure to stay a thief, while a murderer may be a very nice kind of a person. They did that kind of thing among themselves, and I don't want any better men than some of those that were sent there for murder.—... of the American Geographical Society.

Surprise.

"Young Mr. Dal... says that he is wedded to his art." "Indeed! ... of Miss Cayenne. "I shouldn't have judged by his pictures that he was even engaged to it."—Washington Star.

... said he also served oysters ...

... for me, and I ... stepped ...

[illegible]

... certain circum... as an egg, and I ...

"Can I get some oysters here?" I inquired.

"Yes, sah," he answered.

"In the shell?"

"Yes, sah."

"Well, give me a half dozen fresh ... you've got, please."

"Yes, sah," and as he answered he turned toward a ... near his stove, where on a shelf above the wall I saw a vessel in which for the first time I noticed a ... curled up fast asleep. ... a shake ... at the same time shall... ... state ...

"Git ... Jim! Git out of the ... This gentleman wants a ..."

"It was about the funniest performance I ever witnessed," concluded the ..., "and I almost laughed ..., but somehow I couldn't ... the right thing ... took the fry up to Chambers ... to get him to put the oysters in a ..., I carried them to Chambers, who never knew the difference, of course, and thought I had eaten a dozen or two myself."—Detroit Free Press.

The Kanaka and the Mule.

"An interesting incident happened when I was in Honolulu," said Senator Morgan. "You know the natives are magnificent swimmers. They take to the water like ducks. One day a cargo of mules was being carried on a barge to a steamer lying off-shore when one of the mules jumped overboard and made for the shore. When he landed on the beach, he looked around, and, seeing all the other mules still being carried toward the steamer, he went into the surf again and started in the direction of the barge. After he had gone some distance a great wave came along and turned him over. When he righted himself, he was absolutely wild and blindly headed out for mid-ocean. The men on the barge watched him for awhile, and then the captain asked if it was proposed to let the animal drown. Quick as a flash one of the Kanakas sprang overboard, swam at a tangent to intercept the mule, and, reaching the animal, climbed upon his back and by clever tactics directed him to the steamer, riding him like a centaur in the water all the way."—Washington Post.

Would Know It.

"Well," said the great importer, "you want a position as tea taster, do you: Have you ever had any experience in this business?"

"No," the applicant replied, "but I've boarded around and eaten at restaurants so long that I know I'd be a good one at it. I could tell the genuine tea right off because it would be so different, you know."

Cure a Headache in 15 Minutes

By using Dr. Davis' Anti-Headache. All druggists.

A Cure for Bilious Colic.

I was troubled with constipation for a long time. Then I began to have bilious colic, and having Ramon's Liver Pills & Tonic Pellets in my house for sale, I took two Liver Pills one week, following with one Tonic Pellet every night for two weeks. My colic spells are no more, and the constipation entirely cured. I give Ramon's Liver Pills & Tonic Pellets credit for my cure, and believe no family should be without them. I send you an order herewith for $58.00 worth.—H. C. Roberts, Silver Hill, Sevier Co., Ark. For sale by Gross & Pellens, 94 Calhoun St. jun25-eod-1m

War Afield and Afloat.

A generation has passed since the battle cry of America was silenced by the Angel of Peace; so long an interval that even veterans have almost forgotten the part they played in the great tragedy, while the masses, being without experience, have no appreciation of the true significance of war. Aroused from our happy reveries and peaceful pursuits by Cuba's appeals and Spain's inhumanities, the plowshare again gives place to the sword, and the national emblem is flung to the breeze amid bugle blast and drum beat, that echoes from shore to shore. "Our Nation in War" is the pictographic record of this conflict against Spanish barbarism and cruelty, which will picture by photograph and graphic drawings the chief incidents of our conflict with Spain, and by reproduction of the most famous paintings in the galleries of states and the nation, will illustrate the memorable events of American history; noted battles by land and sea; incidents of thrilling heroism; and representations of the ships, weapons, fortifications and military resources of the country, thus presenting pictorially and descriptively the struggles and the victories of the United States from 1776 to 1898. Each weekly number will contain sixteen or more stirring and instructive photographs of noted paintings and actual scenes connected with the wars of the century, showing objectively, aided by brief but well-drawn text, the decisive engagements and personal heroism that have mightily influenced the nation, and make us the supreme power in the western hemisphere.

Parts 1, 2, 3 and 4 can be had at this office at 10 each, or same will be mailed on receipt of price.

VIA PENNSYLVANIA
To Chicago and return for $2.00, Sunday, July 24. Trains leave at 3:40 a. m. and 5:20 a. m. Returning, leave Chicago at 8:00 p. m. or 11:30 p. m. 20t4

Then They Put On the Light.

A man has to have pluck to make a success ... A man must have the ... to take knock-down blows and ... again and fight on.

... are largely a question of ... It ... takes ... knock-down blow ... with a headache. It only takes a small setback to disconcert ... A bilious, head... man goes into bankruptcy at the first ... A nervous man who does not sleep at night and gets up ... in the morning gives up the battle of business at the first discouragement. Dr. Pierce's Golden Medical Discovery is the best of all health makers and health keepers. It makes ... rich blood. It drives out all impurities and disease germs. It does not make any difference what the disease may be called, so long as it has its inception in improper or insufficient nourishment—this great medicine will cure it. It may be called dyspepsia, kidney disease, "liver complaint," skin or blood disease, or nervous prostration—all these have the same starting point. The "Golden Medical Discovery" reaches that point. It will cure these diseases absolutely. None of them can retain their hold on the system when the arteries are filled with rich, pure blood.

"I am seventy ... Mr. ... Bledsoe, of ..., Mo. "For ... years I suffered from torpid liver, constipation and indigestion which severely affected my nerves. Having to make my living by hard work, I would keep on until I would have to give up. Sometimes my friends would pack me up and carry me to bed. What little sleep I could get was tortured with horrible dreams. I took six bottles of Dr. Pierce's Golden Medical Discovery. It relieved the pain in my back and between my shoulders, ... up my nerves, and to-day I am a well man."

WANTED.

WANTED—Good homes for 45 boys and girls. Call at the Orphans Home. tf

WANTED—A girl for general housework. ... West Berry St. 21t2

WANTED—A first-class cook, also dish-washer, at Harrow house. 20tf

WANTED—To exchange vacant lot for family horse and phaeton. Inquire at Auditor's office. 13tf

WANTED—Cook at Mrs. Fitzgerald's boarding house, 59 West Washington street. Apply at once. 18t3m

WANTED—A competent girl for general housework, German preferred. Apply, 99 West Wayne, Mrs. James M. Pheeps. 21t2

WANTED—If you want to borrow money see "ad" on first page, first column. Room 3 Arcade, upstairs. 7tf

WANTED—To borrow $... for one year at 6 per cent. interest; good personal security. Address "Money," this office. 18t3

WANTED—Two young ladies to canvass this city for our soap and washing powder. Apply at Summit City Soap works. 21t2

WANTED—A customer for one of the best residence lots on East Wayne street; will be sold cheap on long time. Call corner Wayne and Lafayette streets. 21tf

WANTED—Girls at Mrs. Fitzgerald's Employment Office, at 59 West Washington street. Good place waiting for cook. 18tf

WANTED—Call at the Associated Charities office if you want to hire laboring men or women to do washing or cleaning. Room No. 4 City Hall; telephone, 445. tf

WANTED—By a good dressmaker, work by the day; understands latest style cutting; will go to homes or take work to her home. Call or address Mrs. W. Dall, No. 193 West Main street, corner Ewing. 23tf

WANTED—In Allen county, general agent for a New York Accident company; under our new graded combination policy you are able to write anyone and the same premium to all; most equitable accident policy in the market; full rate or half rate plan based on weekly income; good opening for the right party; all business transacted direct with the home office; experience not necessary. Address, Traders & Travelers' Accident Co., No. 99 Nassau street, New York City. 21t6

FOR RENT.

FOR RENT—Five rooms on first floor. Inquire 38 East Superior St. 13tf

FOR RENT—True Blue's hall over 10 and 12 West Wayne street. Inquire at this office. 10tf

FOR RENT—Four rooms; barn for horse and buggy. Inquire of O. Deardorff, dairyman. 26-eod3tw

FOR RENT—Three room flat at 50 Harrison street. Inquire at L. M. Ninde, 42 W. Berry street. 19tf

FOR RENT—A nicely furnished front room, first floor; also a good barn, at 62 Brackinridge street. 23-1mo

FOR RENT—A nicely furnished front room, with privilege of bath; reference required. ... Douglas ave. 18t6

FOR RENT—If you want money on household goods, see "ad" on first page, first column. Room 3, Arcade, upstairs. 7tf

FOR RENT—Nice, bright, light office rooms, second floor, 25 Calhoun. Inquire at room 5, Arcade, second floor front. 29tf

FOR RENT—A newly furnished cottage on Fort lake, with first class board. For terms, write to H. W. Frank, Talcott, Mich. 10t6

FOR RENT—Large, newly papered and painted room; good location for office. Inquire at the Union Pacific Tea Co., 102 Calhoun street. 12tf

FOR RENT—Two story brick house, at 79 Griffith street; eight rooms; all modern improvements. Inquire of L. M. Ninde, corner Berry and Harrison streets. 15tf

FOR RENT—A nice furnished front room, suitable for one or two gentlemen, or gentleman and wife. Board can be procured next door. Apply at 149 W. Washington St. 3tf

FOR RENT—Suite of two or three rooms on first floor; nicely furnished, suitable for light housekeeping, with privilege of bath, and all conveniences. Call or address 126 E. Wayne street. 27tf

FOR RENT—House of 12 rooms, pantry, clothes closets, etc., barn, well, cistern, etc., opposite organ factory, suitable for boarders and warm meals for workmen in factory. Inquire of City Trucking Co. 21-1m

FOR RENT AT WINONA PARK—A cottage furnished for housekeeping; sleeps nine persons. Also, two furnished rooms in centrally located cottage, each room having separate outside entrance and each room having two double beds, each room is made into two rooms at night by drawing double curtains, leaving a hallway between beds; beds have good springs, mattresses and pillows; rooms have chairs, rockers, washstands, dressers, crockery, etc., window shades and screens; floors covered with matting, first-class board near by at $3.50 per week. Each room will accommodate four persons. Rent of room $4 per week. Daily lectures, concerts and other entertainments free. Apply to D. N. Foster, at Foster Furniture Co. 13tf

FOR SALE.

FOR SALE—If you want money on personal security, see "ad" on first page, first column. Room 3, Arcade, upstairs. 7tf

FOR SALE—Cheap, a nice cottage of six rooms, in ... Williams' addition, because owner ... of city. Inquire at 229 East Washington street. 21-tat-tf

FOR SALE—A bargain, 60 feet on South ..., one block from street car line, ... of fruit trees. Address ... care Sentinel. 21t4

FOR SALE—A ... corner lot, ... one of the ... on East Wayne ... two ... Call at once, ... Lafayette. 21t6

FOR SALE—One complete oak bedroom suit, ... parlor suit, oak folding ..., stove, Brussels carpets, one bicycle, ... cooking stove ... banquet lamp, etc.; all ... for cheap. Inquire at room 3 Arcade, second floor. 18tf

LOST.

[illegible]

PROFESSIONAL.

DR. ROSEMARY WHERY.
PHYSICIAN AND SURGEON.
Office and Residence 27 Madison Street.
Specialty: Diseases of Women. Telephone 470.
Office hours 9 a. m. to 3:30 p. m. and 7 to 8 p. m.

BUSINESS DIRECTORY

GROCERS.

Kohrman Bros., Fine staple and fancy groceries, 94 Broadway. Give us a trial and you will become a customer. Both Phones No. 58.

FEED STORE.

W. D. HENDERSON, Dealer in hay, straw, feed and seeds, pure oil meal, poultry supplies, etc. 67-69 E. Columbia St. Phone 144.

PLUMBERS.

McDONALD & YOBST, Practical Plumbers, Steam and Gas Fitters. 96 Wells Street. Phone 735.

DRUGGISTS.

GROSS & PELLENS, DRUGGISTS, Corner Calhoun and Wayne Streets. Phone

PHYSICIAN AND SURGEON.

DR. CARINA B. C. BANNING, B. S., HOMEOPATHIC.
PHYSICIAN AND SURGEON.
Office and residence, 152 East Berry street, Fort Wayne, Ind. Home telephone 1016 Main.

BANKS.

HAMILTON NATIONAL BANK.
Capital $200,000. Surplus $225,000.
The Hamilton National Bank will pay interest at the rate of four (4) per cent. per annum on certificate of deposit if left four months.
President—Charles McCulloch.
Cashier—John Mohr, jr.

White National Bank.
CAPITAL $250,000.
SURPLUS $55,000.
Pays 4 per cent. interest per annum on time deposits.
Safe deposit boxes for rent at $5 per annum.

Capital $350,000. Surplus $140,000.
THE OLD NATIONAL BANK
S. W. Cor. Calhoun and Berry Sts.
Stephen B. Bond, President.
Oliver P. Morgan, Vice-President.
Jared D. Bond, Cashier.
James C. Woodworth, Asst. Cashier.

PHYSICIANS.

DR. B. GARD—To ladies' suffering from ailments peculiar to their sex, may consult me free of charge at my office, 13 W. Wayne street. Telephone 265.

DR. NISWONGER'S New Catarrh Discovery is giving great satisfaction, and relieving many sufferers of this dreaded disease. Free trial treatment at the Postoffice Drug Store, where we will sell Pure Drugs, but no cheap cut rate drugs.

J. M. BYLER, M. D.
HOMEOPATHIC.
Physician and Surgeon.
Rooms 8 and 9 Schmitz Block,
529 S. Calhoun Street.
OFFICE HOURS: 9 to 11 a. m., 2 to 4 and 7 to 8 p. m.

LAWYER,
ABSTRACTOR OF TITLES,
INSURANCE,
Collection and Loan Agent.
JAMES E. GRAHAM,
Room 26, Bank Block, Fort Wayne, Ind.
Stenographer and Notary Public in Office.

INSURANCE.

D. C. FISHER.
Insurance, Real Estate, Loans,
No. 32 East Berry street,
Fort Wayne, Indiana.

D. L. HARDING,
Insurance & Loans.
Rooms 39-40 Bank Bl'k.

CAPTURED!
The best bargains in Garden Hose and everything else at 176 Calhoun, **GOLDSTINE'S PLACE.** We buy everything and sell everything.

There is a Time For Everything!
And THIS is The time to be
BOTHERED WITH
Flies and Mosquitos.
Better prepare for them before your house is full. Call and examine our line of
Screen Doors and Windows
At The Lowest Prices.
Also Lawn Mowers and Garden Tools.
Pfeiffer & Schlatter,
38 and 40 E. Columbia St.

J. C. PELTIER,
Undertaker and Embalmer.
17 West Wayne Street.

APPLICATION FOR LIQUOR LICENSE.

To the citizens of Wayne township, Allen County, State of Indiana.

Notice is hereby given that the undersigned will make application to the Board of County Commissioners of Allen County, Indiana, at their next regular session for license to sell spirituous, malt and vinous liquors in less quantities than a quart at a time for the term of one year, in a room on ground floor, fronting on ... main entrance at 57 Eliza street, and situated on lot number ... E. Hanna ..., of the city of Fort Wayne, Allen County, Indiana.

FREDERICK NOLTING.

J. F. ZIMMERLY & CO.,
Practical Plumbers,
Gas and Steam Fitters.
NO. 141 CALHOUN STREET.

NewspaperARCHIVE.com
NewspaperARCHIVE.com

Alterations are Progressing!

And So is The Sale!

The brick and mortar at the front is down—after this the dirt will be clean dirt—shavings and nails, you won't mind that, especially as you get good pay. Goods all through the house at a very much less price—that will pay for the small inconvenience of getting in and around the store. Alterations have commenced and they must be finished. This sale goes on while the alterations go on.

This week, a clean up sale of Lace Curtains and Portieres. Curtains, one, two and three pair lots. It will be well worth while to run up to second floor and note the low prices.

Curtain Swisses, too, 10c, 12c and 15c—one quarter and more reduction in price.

WOMEN'S SUITS.—If you are going away, north, you'll need a woolen Suit. One half price is on every garment here—Black, Blue colors, plain and braided, all new.

An assortment of White Waists, Lawn, Plain and Tucked just in—75c, 89c and 95c. Better values for the price than you have seen this summer.

BICYCLE SUITS for women made of Woolens, English Cheviots, Covert Cloths. The small prices this Alteration Sale, gives you a Suit at less price than the cost of material alone. AT HALF PRICE.

Added to the suit stock—50 home spun Linen Suits at $1.98 each—a grand bargain.

WASH GOODS CUT Tomorrow we commence the final sale on thin Wash Goods, putting out some fine goods at a sacrifice. American Organdies, Dimities, Corded Batistes, Lawns that we have been selling at and are worth 10c, 12c, 15c to 18c a yard. We place all on sale at 6¼c a yard.

All French Organdies, the 45c quality at 30c.

All French Organdies, the 28c quality, at 20c.

MR. WIGARD P. WINK, the painter artist will remain with us until Saturday. This will be the last day paintings will be given free. Those having cards must present them by that time. After he has gone we will have no paintings. Come this week sure.

The Rurode Dry Goods Co.

F. M. Smith & Co.

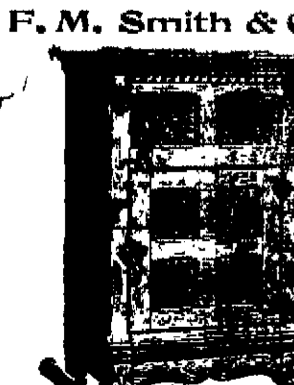

Refrigerators, Ice Cream Freezers, Screen Doors and Windows, Rubber Garden Hose
At Rock Bottom Prices.

F. M. SMITH & CO.,
Phone 204 — 22 Calhoun Street.

Dr. B. A. Stockdale
SPECIALIST.
Treats Diseases of Eye, Ear, Nose, Throat, Lungs and Stomach,
Chronic Catarrh, Nervous and Physical Debility.
Hours—9 to 11 a. m.; 2 to 5 and 7 to 8 p. m.
Sundays—9:30 to 10:30 a. m.
Office, 33 W. Washington Street
FORT WAYNE, IND.

HERE TODAY, GONE TOMORROW,
Applies to a good many people in this world, BUT NOT TO ME. I own me own buildings and consequently have no rent to pay. AM HERE ALL THE TIME and carry the largest stock in Fort Wayne.

JOE. W. BELL,
11 and 13 E. Columbia St.
Carriages, Phaetons, Buggies, good Wagons and Harness.

PITCH-ER

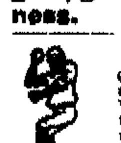

Old teeth out of the window if they do not fit and come to us. We will make her a set of teeth that fit—will not fall in the mouth—teeth that look and feel natural.
We use only first-class material and have only skilled workmen.
All work guaranteed. Set of teeth at $5.00. Best set that can be made $8.00.

U. S. DENTAL PARLORS,
98 Calhoun St. - Fort Wayne, Ind.
Drs. J. A. & J. W. Williams, Mgrs.
Phone 1178.

SAVE YOUR MONEY
By Depositing it With the
Allen County Loan & Savings Association,
32 East Berry Street.
Try our New Plan. Shares $1.00 each per month. Matures in seventy-seven months.
No Fines o Membership Fee.

LOANS TO Salaried People.
(Ladies' or Gentlemen) on their own names.
ROOM 3. ARCADE. UPSTAIRS.

Winona Summer School
Winona Lake, Indiana.
Season 1898.
Eighteen Professors—Nine Distinct Departments—Six Weeks, July 5–August 12.
JOHN M. COULTER, Ph. D., Principal

VERTICAL WRITING.
Mr. J. H. Woodruff, supervisor of Penmanship, Indianapolis Public Schools will give a two week's course in the theory and practice of Vertical Writing, beginning Monday, July 18th. Terms for the course $3.00.
For full announcement, address
Geo. W. Benton, Registerer,
Winona Lake, Indiana.

W. C. T. U.
Lunch Counter at the Entrance of Swinney Park.
Ice Cream, Lemonade, Cake and Sandwiches for sale from ... Stop and have something.

Houses Built on Easy Payments.
I have choice lots on Smith St., one block from street car. Price $650. Small cash payment, balance as monthly. Will build you a house to suit. Write me and I will call on you.
PHILIP WYSS, Carpenter,
N. F. cor. Oliver and Emily St.

Fine Trouserings.
Made to order—and made to fit—at $5. Regular prices are $6 and $7.
20t2 I. MAUTNER & Co.

Next Sunday $1.00 to Toledo, $1.60 to Put-In-Bay and return via Wabash R. R. 'Phone No. 6. 12t8

FOR RENT.
True Blue's hall, over 10 and 12 West Wayne street. Inquire at this office. 10tf

We offer honest bargains in all grades of Wall Paper. Inspect our elaborate stock, which cannot fail to please.
HEINE & ISRAEL,
7-tf 123 Broadway.

"WHERE WOMEN CONGREGATE."
THE HEAD
To be healthy must be kept clean. Our business is to look after people's heads and attend to the dressing and cleansing of them. Can we serve you?
Shampoo from 25c to $1.00.
Dressing 25, 35 and 50c.
Kid Gloves Cleaned, 15c Pair.
NEW YORK HAIR BAZAAR,
124 Calhoun St. - Lau Block.

MONEY! MONEY! MONEY!
Do you want to borrow money? The Tri-State will loan you money on the famous dollar monthly plan, pay fast or slow—$1,000 for $10.00 per month.
BEST PLAN IN THE WORLD.
INVESTORS
Should call at office for the best plan to save money. $325,000.00 of stock matured in five months.
Call at office for full particulars
COR. BERRY & COURT.
Tri-State Building and Loan Association,

Pickled Herring,
Caviar,
Cervelat and Salami Sausage.
Dill Pickles. Mustard.
Cider Vinegar and White Wheat Vinegar.

AT **J. G. STRODEL,**
13 Harrison Street.

We have Money to Loan on Farm and City Real Estate, at 5, 5 1-2 and 6 per cent. Interest. Loans closed at once.
THE J. F. SCHELL LOAN AND INVESTMENT CO.,
25, 26, 27, 28 and 29
PIXLEY-LONG BLOCK.
Telephone No 485. Office open evenings.

For Sale
On Easy paments
Or exchange for improved city property. 39 lots on Spy Run Ave. Inquire
A. G. BARNETT, Agt.

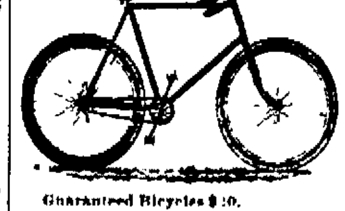

Guaranteed Bicycles $10.
CUT PRICE BICYCLE HOUSE
31 CLINTON ST.

Culver Military Academy
Culver, Indiana (Lake Maxinkuckee).
Fits for any college West Point Annapolis or for business life. Graduates in Yale Princeton Michigan ... West Point Annapolis. Numbers increased 30 per cent last session. Fire proof buildings. Infantry Artillery Cavalry. Elegant new Riding Hall. Apply to
COL. A. F. FLEET, A. M., LL. D. Supt

The Evening Sentinel.
THURSDAY, JULY 21, 1898

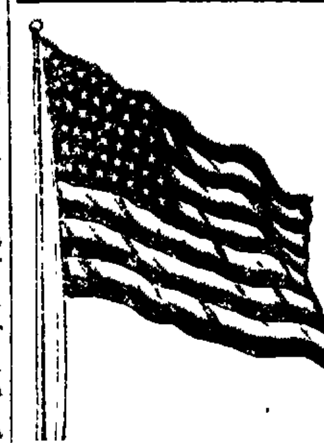

One Flag. One Country.

OUR TELEPHONES.

Business Office	No. 175.
Editorial Rooms	No. 656.

Today's Temperature.

THE SENTINEL's thermometer registers as follows:

9 a. m.	79
12 noon	87
1 p. m.	88
2 p. m.	90
3 p. m.	90

The Weather.

CHICAGO, July 21.—For Indiana: Fair tonight. Friday, showers; fresh to south winds.

NEWS NOTES.

Mr. and Mrs. John Heller have returned from Chicago.

Miss Mary Lincoln is the guest of Miss Blynn, at Clear Lake.

Miss Merica Hoagland has returned from Albany, N. Y.

Mrs. John McConnel, of Galveston, is visiting friends in the city.

Miss Eva Strass left today for a visit with friends in Hartford City.

Howard Major, of Horace street, left today for Findlay, Ohio, to visit relatives.

Eph Daily went to Clear Lake this morning for a week's fishing expedition.

The young women of the People's store enjoyed a picnic at Robison park last evening.

Mrs. Stephen Mills, of Toledo, is the guest of Miss Flora Heller, of West Washington street.

Miss Aileen Garwood and Miss Minnie Hornister, of Auburn, were guests in the city yesterday.

Mrs. Walker, of Grand Rapids, is the guest of her sisters, Mrs. S. F. Bowser and Mrs. A. Z. Polhamus.

Colonel E. S. Walker camp, No. 159, will give a lawn social at No. 76 West Butler street, Friday, July 22.

Eastern capitalists are considering the advisability of establishing a wholesale drug house in Fort Wayne.

The mothers' meeting of the W. C. T. U. will be held Monday, July 25, in Westminster church on Berry street at 3 p. m.

Judge L. M. Ninde and D. B. Ninde returned this morning from Minneapolis, where they have been for the past ten days.

Mrs. S. A. Provines, who has been the guest of Mrs G. R. Hench, has gone to New York, where she will make her home with her son, Frank.

Mrs. Gilbert Miller and Mrs. Braden will entertain with a tea and ice cream social this evening for the benefit of the West Creighton avenue Church of Christ.

The Loyal Temperance legion will meet in the lecture room of the Plymouth Congregational church next Friday afternoon, at 4 o'clock. All children are invited to come.

There will be a business meeting of the ladies of the Bethany Presbyterian church this evening at 7 o'clock, in the lecture room of the church. All ladies of the congregation are urged to attend this meeting, as it is important.

The lawn festival being given by the St. Paul M. E. church, at the corner of Lillie street and East Creighton avenue, is proving a great success. An immense crowd was present last evening. The festival will continue each evening this week, including Saturday. This evening the special attraction will be an open air concert by a chorus of jubilee singers from the African M. E. church.

For Rent.
Two-story store building, situated at No. 84 Clinton street, $22.50 per month. Inquire at White Fruit House.

Berries and Fruits for Friday Morning.
Michigan Whortleberries, 8c quart.
Black Raspberries, 5c quart.
Red Currants, 5c quart.
Michigan Cherries, 5c quart.
Lawton Blackberries, 8c quart.
Damson Plums, 10c quart.
Fine Georgia Peaches, 20c dozen.
California Peaches, 2 for 5c.
California Plums, 7 and 10c doz.
Harvest Apples, 35 and 45c peck.
Home Grown Celery, 18c dozen.
Large Messina Lemons, 20c dozen.
Red Raspberries arrive on noon express.
WHITE FRUIT HOUSE.

MONEY TO LOAN
On real estate or personal security. C. F. PFEIFFER, Rooms 6-7, Bass Blk. 3tf

Sweeping sale of fine worsted pantings at $5 now on at I. Mautner & Co's. 20t2

Buy pure ice cream made by Hartzell Cream Co. Both 'phones. 16-eod

They are all flocking to Reuben S. Patterson's this week for bargains. Only eight more days that you can buy clothing at less than wholesale prices.

D. A. McFaull is the guest of Kalamazoo friends.

Mrs. Thomas Anderson is visiting Mrs. James Griffith.

Mrs. Louis Stewart is entertaining Miss Love, of St. Louis.

Mrs. Turner, of Detroit, is visiting Mr. and Mrs. James Peltier.

Miss Jennie McClellan entertained informally Tuesday evening.

Miss Myra R. Nelson left last evening for an extended visit in Boston.

Born, to Mr. and Mrs. George Heger, of Taylor street, a daughter.

F. K. Saffron, of G. E. Bursley & Co., left last night for Springfield, Mass.

Mrs. T. J. Cuppy and Mrs. Moss, of Auburn, were visitors in the city yesterday.

Miss Ethel Mossman left today for Bay View to spend the remainder of the summer.

Miss Amelia Smith, of Decatur, Ind., has returned home after a visit with Miss Kittie Rehner.

Miss Maud Holdsworth will leave in a few days for a visit in Detroit, Toledo and Bowling Green.

Miss Mary O'Rourke has returned from Huntington, W. Va., where she has been several months.

Miss Mary Knapp, of Marion, Ohio, is the guest of Miss Ella Anderson, of West Wayne street.

A number of invitations have been received in this city for a hop to be given at Decatur this evening.

Mrs. W. W. Atterbury, who has been visiting her father, leaves tonight for her home in Altoona, Pa.

Tonight there will be an ice cream social given by the Amethyst Social club, corner Sherman and Fourth streets.

Miss Gorke and Miss Antner, of Defiance, are visiting Mr. and Mrs. L. F. Curdes, of West Creighton avenue.

Miss Lillie Fox will entertain at cards tomorrow evening in honor of Miss Gertrude Goring, of Huntington.

Mr. and Mrs. G. A. Rabus left last night for Virginia, where they will spend several weeks in the mountains.

Mrs. C. A. O. McClellan and granddaughter, of Auburn, are visiting Dr. and Mrs. J. E. Waugh, of West Wayne street.

The ladies of Bethel Church of the Evangelical association will hold a meeting in the vestry of the church at 7 o'clock this evening.

H. W. Snook, of Etna Green, Ind., was brought to a hospital in this city yesterday to have an operation for a facial malady performed.

Mrs. I. C. Hicks, who has been the guest of her mother, Mrs. Rodahaver, will return tomorrow morning to her home at Fort Dodge, Iowa.

Mrs. C. A. Triskett, of 343 East Wayne street, and her children arrived home last evening. They had been visiting in Kalamazoo for two weeks.

Miss Eva Miller and Miss Emma Landeck, who have been the guests of the Misses Bertha and Lydia Harris, will return to their homes in Milwaukee tomorrow.

John Brueggemann, of Kendallville, a brother-in-law of Charles H. Buck, of this city, fell from the roof of a building in that town and was quite severely injured.

The Oriental Mandolin club will be one of the features at the social for the battery boys, at the home of Mrs. Frank Alderman, this evening. The club donated its services for the occasion.

Lieut. Merchant Baldwin yesterday received orders to report at Washington as soon as possible for duty in the signal service of the United States. Lieutenant Baldwin will leave for Washington Friday evening. His commission was mailed to him yesterday, but his instructions were to qualify at once and not wait for the commission.

The residents of Huntertown and vicinity will raise a flag on the evening of July 23. Congressman Robinson will speak, as will also Rev. W. M. Murray and Rev. James Houghton. There will be a grand display of fireworks, and the ladies of Huntertown will give a lawn fete on the lawn at the Hatch hotel. The Huntertown brass band and the Collingwood drum corps will furnish the music for the occasion.

GEORGIA PEACHES.

The Greatest Grocery is receiving daily from Georgia large shipments of very fine yellow Freestone Peaches, put up in bushel crates. Price today for this elegant fruit, $1.75 crate; sixth bushel baskets, 30c.

Lawton Blackberries, 7c quart; $1.00 case 16 quarts.

A few Black Raspberries, 5c quart.

Big Blue Huckleberries, 8c quart, $2.75 bushel, basket included.

Michigan Cherries, 5c quart, $1.60 bushel, basket included.

Home-grown Celery, 18c doz.

THE GREATEST GROCERY.

THE MARKETS.

CHICAGO, July 21.—Wheat—July, 78¼c; Aug., 69¼c; Sept., 67¼@⅞c; Dec., 67½c.

Corn—July, 32⅞c; Sept., 31⅞@33c, Dec., 33⅞c, May, 35⅞@½c.

Oats—July, 22⅞c, Sept., 19⅞c; May, 22⅞c.

Pork—July, $9.72; Sept., $9.87.

Lard—July, $5.50, Sept., $5.60, Oct., $5.62@5.65; Dec., $5.67.

Ribs—July, $5.60, Sept., $5.62, Oct., $5.77.

Barley—Cash No. 3, 30@35c.

Rye—July, 48c, Aug., 45½c; Sept., 44c.

Flax—Cash N. W., $1.02, Sept., 99c, Oct., 98c.

Timothy—July, $2.55.

Furnishing goods discounted 10 per cent at Reuben S. Patterson's.

Mrs. J. D. Frank has returned from a visit to Battle Creek, Mich.

Mr. and Mrs. Charles Kuhne returned yesterday from their wedding trip and are at the New Aveline.

Gus Prange has been granted a permit to erect a $900 residence on lot No. 15, Zollar & Merz's addition.

Miss Huhne, of Milwaukee, is the guest of Miss Sophie Rehrs during the convention of the Walther league.

Miss Joe Bardick has returned from Hamilton Lake and Detroit, Mich., where she was visiting her grandparents.

Miss Merica Hoagland, who is at home for a few days, went to Toledo, accompanied by her niece, Miss Esther Fleming.

Mr. and Mrs. Herman Siemon entertained a few friends informally after the concert at the Temple on Tuesday evening.

Mrs. A. J. Boswell and children left yesterday for Converse, Ind., and will visit for a month in Miami and Wabash counties.

Miss Estelle Morse, of Wabash, will be the guest of the Misses Maxwell of West Wayne street, the latter part of the week.

The Ladies Progressive Aid society met at the residence of J. C. Logan yesterday afternoon. A very interesting paper was read by Mrs. Ben Mariotte on "Immortality."

MAY PENSION THEM.

Safety Board Discusses Fleischman and Klingman Cases.

These Firemen Will be Examined by Physicians and May be Placed on the Pension List.

The board of safety this morning held a special meeting and discussed the cases of John Fleischman and George Klingman, two firemen, who were injured while in the discharge of their duties. Fleischman fell from a pole near the corner of Lafayette and Jefferson streets, and so seriously injured his leg that he has been able to walk only with crutches ever since. Klingman was injured at the Morgan & Company fire, and while able to be on duty he can not discharge all the duties which devolve upon a fire laddie.

The board decided to have the men examined by some physician and they will be placed on the pension list if the doctors find that they are unable to fulfill the duties of a fireman. There is hardly a doubt that Fleischman can ever again be an active member of the department. The maximum pension allowed under the law is $30 a month and at the present time Fireman Gottleib C. Steup is the only person receiving a pension and he is paid the maximum. There is nothing in the law which prevent a fireman from being taken from the pension roll and placed on the active list should he recover.

MUNICIPAL NOTES.

City Clerk Monning is making arrangements for some of the councilmen and city officials to go to Detroit on August 1. They will probably go from Toledo to Detroit and return by water.

Contractor Guelich this afternoon completed the laying of concrete on Harrison street, and tomorrow will commence on Hoagland avenue. The asphalt on East Creighton avenue has all been taken up and new asphalt is put down.

Comptroller Berghoff this morning stated that all the old saloonkeepers in the city except two had taken out their city licenses.

The contractors this morning commenced to pave the alley between Main and Columbia streets from Clinton to Barr.

SOME SPEEDY ONES.

Kings and Queens of the Turf Will be in Fort Wayne.

Secretary Rockhill Returns From Detroit and Announces That the Fast Ones Are Coming.

H. C. Rockhill, secretary of the Fort Wayne Driving club, is home from Detroit, where he went in the interest of the Fort Wayne Driving club's races, which occur during the week commencing August 9.

Mr. Rockhill said to a SENTINEL reporter this morning that the indications were for another successful race meeting in Fort Wayne this summer. Frank Bogash, winner of the great 2:04 pace, Bumps, Chehalis, Anaconda, Rubenstine and other speedy ones are certain to be here. The big event of the meeting will be the Clark's Horse Review stake for trotters and pacers. These stakes aggregate $10,000 and, except the Kentucky Futurity, will be the largest purses offered for colts during the season.

BRYAN IN ATLANTA.

The Nebraska Colonel in the Georgia Capital and Makes a Speech.

ATLANTA, Ga., July 21.—Col. W. J. Bryan, at the head of the Third Nebraska volunteers, reached Atlanta at noon today. Colonel Bryan was met at the train by several personal friends, who started to escort him to the Kimball hotel. By the time the party reached the doors of the hotel the crowd became so dense that progress was impossible. Colonel Bryan graciously responded to the cheers and calls for a speech, and mounting a stone hitching block said:

"I am glad to be with you again. I am greatly pleased that my regiment will have an opportunity of seeing the confederate veterans and know that in our present struggle they will have an opportunity to fight with some of these old soldiers and their sons."

Colonel Bryan remained in Atlanta about two hours.

Silk string ties, 5c each. They won't last long. Call early.
20t3 SAM, PETE & MAX.

A PLUMBER

Tells Some Pertinent Facts About the Trade.

Competent Men Shut Out—Evils of the Organization as it is Conducted in This City

TO THE SENTINEL:

The right to form and conduct associations for mutual improvement and the advancement of its members, together with the equally laudable purpose of suppressing the evils besetting trades and professions, is so universally recognized that it scarcely requires any further mention here. Briefly stated, an association composed of the business intelligence of the members of any craft or profession, is not alone necessary but positively essential to its very existence. There is very self-evident and positive proof, however, that the so-called Master Plumbers' association in this city is governed by no such equitable restrictions, but an illegal combination recently formed, for the sole purpose of suppressing legitimate competition, and destroying the rights of practical and regularly licensed members of the trade, who have refused to affiliate with them in a combination for the survival of the incompetent and the manifold purpose of engrossing trade, pooling prices and dividing spoils, etc. The tailors of Tooley street arose to form by declaring themselves "The People of England." This modern guild of Fort Wayne go their ancient prototypes several points better. They assume the dictation of market price, what member shall have each job, that the outside plumber shall abandon his chosen occupation and that the public at large shall have neither choice or relief, save by their permission. The Chicago footpad, in the performance of his work, took chances in the broad light of day, or as conditions favored him but this combination can execute a hold-up in a manner worthy of letter patent, provided the means employed was not contrary to common law.

But the way has been made in this city for the plumbers, so called, of which it is here necessary to specially mention. This fellow for some reason or other, don't need to learn the trade or know anything about it to practice it. His class has already increased beyond all proportion to the volumn of business and trade revenue, so that he now feels it incumbent upon himself to close up the gap through which he himself passed at all hazzards and adopt heroic measures to replenish his exchequer. The former association fee of $3 was upon the formation of the late combining increased to $15 and upon the brief success of thirty days or more was hoisted up to $50. Regular meetings are devoted to the advancement of the guild along these lines and special meeting are called to control bids and adjust prices. Each member is constituted a committee of one to shadow dealers' agents during the regular calls on the trade, for the purpose of coercing them, by threatening the withdrawal of their patronage and reporting them to confederate members outside the city, should they call on or sell any one of the seven non-members. The freight depots are spied upon to detect the filling of mail orders, for a like object. At first sight it might seem an innocent pastime, or a shrewd trick of trade for any one or more persons to combine to deprive one or several legitimate tradesman of the right and privileges guaranteed them under the constitution. To use a vulgar but expressive phrase these worthy gentlemen have "bitten off more than they can chew." Sober second thought will convince any person of sound mind of the risk involved.

This particular case also presents a very worthy problem for the National association under whose auspices the association was originally organized as well as some of the members of the central supply association who have been in touch with this trade boycott here in Fort Wayne. It is a matter of much surprise, in view of the fact that the leading members of both associations are men of the highest integrity and are in the habit of basing their action in such matters only after the most careful consideration of the principles involved and the circumstances surrounding the case.

It seems almost incredible to those familiar with the facts that those two associations of national repute should become the dupes of a combination, two-thirds of whose membership hardly possess the necessary business qualifications to manage a hand organ, much less to raise the standard of the plumber in the estimation of the public.

The foregoing statement of facts is now for the first time made public because of its general as well as special interest, and to show the new and novel means adopted by this association for the advancement of sanitary science and that such an outrage upon justice will not be accepted with passing indifference or allowed to go unpunished by those whom it is intended to injure.

A PRACTICAL PLUMBER.

NOTICE! GENTLEMEN.
Not too late for a good investment. 20 per cent. off on all light weight suiting and trousering.
THIEME BROS.,
19t5 12 West Berry St.

BASE BALL
Tomorrow, Grand Rapids vs. Fort Wayne. 20 3t

Spring Beach Hotel, at Rome City, is the place to stop while visiting that beautiful resort. 23-eod-tf

The Hartzell ice cream is the best. Call up either 'phone. 16eod

Put-in-Bay $160 round trip every Sunday via Wabash R. R. 17t8

Mrs. Henrietta Eckert has gone to Chicago for a visit.

Miss Minnie Rosenthal has gone to Wabash for a visit.

Will Cooper was in Huntington on business yesterday.

Dr. Eric Crull has gone to Rome City for a short outing.

M. W. Fay has returned from a business trip to Mansfield, Ohio.

Mr. and Mrs. W. T. Whitelock, of Huntington, are visitors in the city.

Percy Osborne is spending a week at his home in Grand Rapids.

Mrs. W. H. Olds and Master James left today for Bear Lake, Mich.

J. J. Sprinkle, recorder of Huntington county, was in Fort Wayne yesterday.

Miss Etta Miller, of this city, is the guest of the family of Daniel Schoepper in Huntington.

David Hirsch, of Chicago, who has been the guest of relatives in this city, has returned to Chicago.

Miss Jennie M. Schoolcraft has returned to Huntington, after a pleasant visit with the family of Frank Newcomb in this city.

A box of shells, alligator skins, and other souvenirs of camp Tampa were received last evening from Captain Charley Reese.

F. E. Sawyer entertained a few guests at Robinson park last evening in compliment to his guest, Charles Shannon, of Dayton.

S. C. Lumbard received a telegram last evening containing the sad intelligence of the death of Frank Van Voorhis, of Chicago. Mr. Van Voorhis died in Atlanta, Ga., of consumption. The funeral will be held at the home of the deceased in Chicago on Friday afternoon. Mr. Van Voorhis was well known in this city, having resided here for a number of years. Mr. and Mrs. Lumbard will attend the funeral.

BASE BALL
Tomorrow, Grand Rapids vs. Fort Wayne. 20 3t

Your Opportunity.
We have in stock about forty styles of fine worsted pantings, which we will make to your order for $5, that are worth up to $8.
20t2 I. MAUTNER & Co.

Dr. Siver has returned from the west and will be in his office from 1 to 4 p. m. during July and August. 20t6

NOTICE! GENTLEMEN.
Not too late for a good investment. 20 per cent. off on all light weight suiting and trousering.
THIEME BROS.,
19t5 12 West Berry St.

When in Rome City stop at Spring Beach Hotel. Rates, $1.50 per day. Special rates by the week. 23-eod-tf

The Hartzell ice cream is absolutely pure. Office, 103 East Wayne street. 16-eod

Allen County Abstract company, 33 West Main street. 14tf

Cisterns cleaned, safety covers put on. Pumps put in and repaired by the Allen County Cistern Cleaning Co., 141 Francis street. Home phone, 636, main. tuath

Mrs. Helena Wolff will call at your home and shampoo your hair for 25c. First-class work guaranteed. Call at 78 W. Main St. 20t2

A lot of nice negligee shirts, white neck bands, 25c.
20t3 SAM, PETE & MAX.

Evening parties will be provided with music at Spring Beach Hotel on notice to Charles J. Stier, Manager. 23-eod-tf

Toledo every Sunday via Wabash R. R. $1.00 round trip. 12t8

Drs. Banning and Casebeer,
Specialists in the treatment of rupture, spinal disese, paralysis, club-foot, bow leg, varicocele and derangements of the male and female system. Over six hundred successful cures in Fort Wayne and vicinity. Pixley-Long block. Hours, 9 to 11 a. m., 2 to 4 p. m., daily. Evening hour on Saturdays and Mondays from 7 to 8 p. m. 25eod1m

The Chautauqua assembly is now in session. Realizing the popularity of this delightful summer resort and the benefits to be acquired at such an educational center, the Nickel Plate road has authorized an excursion to that point on July 29. The low rate for this occasion is one of the predominant features, while a splendid road bed, fast time courteous employes, elegant sleeping cars and an unexcelled dining service, combine to render a trip over that popular line most enjoyable.
20-21-27-28

ROBISON PARK
EXTRA!
TONIGHT DANCE 8 TO 10:30.

Fort Wayne Trust Co.
CAPITAL $200,000.00.
Cor. Main and Court St.
Pays interest on deposits of $1.00 and upwards.
Loans made at a reasonable rate of interest.

ROSE'S HOME-MADE BAKING.
Home-made Cakes, etc., Spring Chickens dressed to order. Ask for them at 94½ Barr St. Telephone No. 1293.

THE Peoples Store.
OUR GREAT Semi-Annual Clearance Sale
Is Now Going on and Will Continue all This Month.

Everything in the store is being sold at SALE PRICES and the crowds that have thronged the store every day can tell you how we are selling goods. Never before were DRY GOODS offered so low in price as now.

Wash Goods.

No wonder the people are scrambling for them, just see how we are selling them.
Figured Lawns, Fine Dimities and Organdies that sold at 10c and 12½c yd., all are going at **5c** yd.
You never saw the like.
Figured Organdies, Lappets and Dimities, that sold at 15c yd., are all going at **7c** yd.
Figured Lawns, Pretty Dimities and Dainty Organdies, that sold at 20c yd., are all going at **10c** yd.
All Imported Organdies, Mulls, etc., that sold at 30c and 35c yd., are all going at **15c** yd.
Make your selection of these goods as early as possible, for they are melting away very fast.

Shirt Waists.

This is the counter that is always crowded. The values that we are giving, you cannot get elsewhere, and we give you exactly what we advertise.
All our 50c Shirt Waists, choice styles, this season's goods, from Foster factory, at **25c** each.
All our $1.00 Organdy, Dimity and Pique Waists, new styles and perfect fitting goods at **50c** each.
All our Fine Waists that sold at $1.50 and $2.00 each, closing out at **98c** each.

Some of the Good Things
YOU OUGHT TO GET AT ONCE.

Those 25c Swiss Embroidered Handkerchiefs at **12½c** each.
Those Children's Summer Hats, were 50c, at **39c** each.
Those Children's Summer Hats, were $1.00, at **75c** each.
Those Children's Summer Hats, were $1.50, at **$1.19** each.
Those $2.50 Parasols for **$1.25** each.
Those $3.75 Parasols for **$1.98** each.
Those Shirting Calicoes, Fancy Prints, Black and White and Silver Grey Calicoes, at **3c** yd.
That 5c yard wide Unbleached Muslin at **3c** yd.
That 6c yard wide Unbleached Muslin at **4c** yd.
That 7c yard wide Unbleached Muslin at **5c** yd.
"Hill" Bleached Muslin, five cases, at **5c** yd.
"Lonsdale" and "Fruit of Loom" Bleached Muslins at **6c** yd.
Covert Cloth Bicycle Suitings at **10c** yd.
9-4 Unbleached Sheeting, worth 15c, at **10c**.
And hundreds of other items all over the store.

The One and Only Great Semi-Annual Clearance Sale
Is now going on and continues all this month.

THE People's Store,
Beadell & Company.

EBERSOLE PIANOS!
Best in—
TONE,
STYLE,
WORKMANSHIP.
Frank R. Long
34 EAST BERRY ST.

This is the exact size and shape of the PUFF Cigar. The only 10c Cigar that sells for 5c. Made by
KASTEN & KOHLMEYER, 248 Calhoun Street. Telephone 335.

BAY RUM
All Bay Rum is not rubbish. There is a big difference between what is called Bay Rum and the real imported article.
Bay Rum, at its best, can only be made where the true bay leaves grow—in the West Indies. We've a supply of particularly good imported Bay Rum that we're selling for the same price you're asked to pay for inferior kinds.
25c—Half Pint.
50c Full Pint Bottle.

FREESE & RANKE,
Pharmacists,
88 Calhoun St.

HUMMER BAKING POWDER.

If you want nice cakes for picnics etc., use Hummer Baking Powder.
It is healthful and one of the very best baking powders in the market.
Sold by leading grocers. Made by
The Hummer Mfg Co.
Fort Wayne, Ind.

Don't Break Your Wife's Back.

Don't continue to break your wife's back with that old pump. Stop the constant necessity of carrying in and out water. Put in a kitchen sink and note the difference it will make in your household. The improvement will be apparent clear into the parlor. Permit us to furnish you estimates.

H. F. Franke THE PLUMBER
Phone 673. 88 Barr St.

GREAT EXPLOSION.
Quart Mason Jars, 7c dozen.
Pint Mason Jars, 50c dozen.
Quart Tin Cans, 30c dozen.
Full Pint Jelly Tumblers, 25c dozen.
...
Best Sealing Wax, ...
S. GARZER.
... East Lewis Street

NewspaperARCHIVE.com

TAKE A VACATION And be sure and have THE SENTINEL follow you.

The Fort Wayne Sentinel.

Woman's Home Compan[...] --THE SENTIN[...]

ESTABLISHED 1833. WEDNESDAY, JULY 20, 1898. PRICE TWO CEN[TS]

For The Hot Weather.

150 Umbrellas.

GOODS THAT ARE WORTH $1.50.

OUR PRICE WILL BE 98 Cents A PIECE.

GEO. DeWALD & CO.

MONEY TO LOAN

From $10 to Any Amount. Any person in need of money can borrow it on their Household Goods, Pianos, Horses, Wagons, Carriages, Bicycles, Store Fixtures, etc.

The Property to Remain in Your Possession......

All Business Private and Confidential.

No Delay. Lowest Rates.

It Pays to Borrow of Us. Loans to Salaried People, (Ladies or Gentlemen) on their own names.

Indiana Mortgage Loan Co., Room 3, Arcade, Up-stairs. Open Saturday Evenings 7 to 8:30.

Here They Go!

All Our Late Style

..Straw Hats..

At Actual Cost.

WM. MEYER & BRO., Gents' Furnishers. —80 and 80½ Calhoun Street.—

DO YOU WANT MONEY?

If so, call on us. We can get you money on furniture, pianos, horses, wagons, carriages, etc., and leave the property in your possession. Payments arranged on the monthly installment plan or to suit your convenience. If you want money and desire your business done quickly, privately and confidentially, call on us.

FORT WAYNE MORTGAGE LOAN CO.

Room No. 21 Bass Block, near First National Bank, No. 71 Calhoun street. Take elevator to Fourth Floor.

IT IS SO!

Farm land is bound to raise in price before long. Now is the time to buy. I have a number of good improved farms to sell or trade. Can give possession any time. Money to loan at 6 and 7 per cent. interest. If you want to buy a home, don't forget to look at my list of houses and beautiful lots in all parts of the city. Respectfully,

LOUIS F. CURDES, Home Phone 522. 8 & 9 Pixley-Long Block.

UNABLE TO SEE FROM ECZEMA

I suffered with Eczema of the worst kind, my face and neck down to my shoulders were one inflammation, was not able to see out of my eyes for quite a while, and was unable to sleep for weeks, on account of the severe pain, which nearly drove me insane. My face and neck were swollen and made me look hideous. Had three doctors at different times, and not one of them could relieve me of my pain, swelling, and blotches. I used three bottles of CUTICURA RESOLVENT, four boxes CUTICURA (ointment), three cakes of CUTICURA SOAP, and my friends and one of the doctors are surprised, and asked, "Who cured you?" and I tell them quickly, "CUTICURA REMEDIES." J. V. KAFKA, March 4, 1897. 33 Scholz St., Brooklyn, N. Y.

Sold throughout the world. POTTER D. AND C. CORP., Sole Props., Boston. "How to Cure Skin Diseases," free.

PREMO CAMARAS! $5 to $50. Kodaks, Cameras and Supplies of all kinds.

M. L. JONES, 44 CALHOUN ST. (Second Floor.) FORT WAYNE, IND.

MILES HELD AGAIN.

General's Start for Porto Rico Blocked by the Navy.

NO CONVOYS PROVIDED FOR EXPEDITION.

WASHINGTON, July 20.—General Miles has been again delayed in sailing from Siboney for Porto Rico.

The delay in this case is charged to the failure of the navy to provide the required convoy.

The war department was in cable communication with the general today and again he expects that the Yale will sail before night.

Meanwhile the reports to the department from Tampa show that so much of the expedition to Porto Rico as was to be drawn from the camp there has already started, although it may be a day or two more before the ships leave Key West.

The war department today was doing its best to hurry forward the immune regiments General Shafter has urgently requested, and it is hoped that they will be gotten off within twenty-four hours.

GENERAL PARREJA HAS NOT "CAPITULATED."

MADRID, July 19.—(Delayed in Transmission).—General Parrejo, the Spanish commander at Guantanamo, refuses to be included in the "capitulation" of Santiago de Cuba. According to Spanish military law, a commander can surrender the troops which he personally commands, but he cannot oblige other commanders at distant points, even though under his authority, to follow suit. Consequently it is held here that the "capitulation" only comprises about 7,000 troops, all those being at Santiago.

CRUISER CORMORAN RETURNS TO MANILA.

HONG KONG, July 20.—The German third-class cruiser Cormoran has returned to Manila and the British first-class gunboat Plover goes there tomorrow. There is no communication to Manila except by warships.

HOW THE SICK AND WOUNDED ARE HANDLED.

NEW YORK, July 20.—The United States transport Seneca, Captain Decker, arrived at quarantine today and was detained by the health officer for disinfection. Six of the soldiers will be removed to Swineburne island for observation and treatment. Dr. Doty says that while these cases are not well marked and are not by any means yellow fever, he will not take any chances and therefore decided to remove them to Swinburne island immediately.

The steamer will be thoroughly disinfected. The most severely wounded soldiers will be sent to Bellevue hospital for treatment and the others to Hoffman island for observation.

The Seneca, now known as transport No. 5, left Siboney, Cuba, July 14, with ninety-nine sick and wounded soldiers and forty-eight passengers. The passengers were already on board when the sick and wounded were received.

The ship, being intended for transporting troops, was not in any way fitted for a hospital ship. The passengers were Colonel Yermaleff, Russian army officer; General Enver Pacha, Turkish army; Lieutenant Akiyama, Japanese navy; Count Von Roburo, German army; Commander Anderson, Swedish navy; Lieutenant Abilgaard, Norwegian navy; Mrs. Sylvester Scovel, Miss Jeadette Jennings, of the Red Cross society, and a number of newspaper correspondents.

The arrival of the sick and wounded on board the Seneca off Siboney caused considerable alarm, as there were no medicines, no antiseptic dressings, no thermometers, no surgical instruments, doctors or nurses. Drs. Hicks and Bird, assistant surgeons, and one nurse came to help out. Miss Jennings did great service and merited the praise bestowed upon her by all on board. The foreign officers of the Russian, Swedish and German delegations and their assistants gave up their state rooms and quarters to the sick and took pot luck with the convalescents. The steamer between decks was filthy and not fit for human beings to occupy.

The bunks were built of rough boards and looked like cattle pens. The ice gave out first and then the fresh water became vile and unfit for use. A little was obtained by condensation. The washing of wounds was in many cases done with salt water. The food was scarce.

On arriving at quarantine Dr. Doty was removed to Swineburne island.

The passengers say that if the fever had appeared on the voyage home, the mortality would have been fearful. Nothing could be done on board to prevent the accumulation of filth.

The vessel's capacity was crowded to the utmost. Bunks and cots were erected in every direction.

The Seneca brought the bow chaser or bow gun of the Vizcaya, which was put on board before sailing.

WILL BE BRILLIANT.

Lawn Fete at Alderman Home Thursday Night.

Electrical Illuminations Will be Provided —For Benefit of Fort Wayne Battery Boys.

The lawn fete to be given tomorrow evening at the home of Mr. and Mrs. Frank Alderman on South Hanna street promises to be quite as interesting and brilliant as it is worthy. Besides the music of the Wayne Tent band, which has donated its services, there will be a fine illumination of the grounds by electricity.

Secretary and Manager Guild, of the Jenney Electric Light company, has promised to donate all the electric power needed for the lamps, and F. W. Edmonds, of the Edmonds Electrical company, has agreed to furnish lamps and to do the wiring for the illumination. These generous donations will be greatly appreciated and will add greatly to the success of the fete.

The Fort Wayne lodge of Elks have contributed $25 cash to the fund for the Battery boys.

Everything promises well for the success of the affair tomorrow night and Mrs. Alderman and the ladies who are assisting her are working with great enthusiasm. The Hibernian Rifles are co-operating cheerfully and rendering important service.

TWO LADIES INJURED.

Horse Runs Away and Throws Them From Carriage.

Mrs. Gerding, sr., and Mrs. Gerding, jr., of the south side, had a runaway with morning. They were driving on Hanna street, when the horse took fright at an umbrella and shied, upsetting the buggy in front of the Bass offices. Both ladies were thrown violently to the ground, the elder one receiving an ugly scalp wound, and the younger one bruises upon her shoulders and a deep gash in her right arm. They were taken to the office of Dr. A. J. Kesler, were their wounds were dressed. The buggy was demolished.

LOCAL LINES.

Mrs. George Friedlander, of Chicago, better known as Miss Lena Dillon, who has been in St. Luke's hospital for some weeks, is getting along very nicely.

In the circuit court this morning Joseph Namme makes application for a divorce from Anna Namme. Attorney Thomas penned the complaint.

There was a desperate fight between the Syrians at the corner of Lafayette and Virginia streets last night. It is said a woman was lashed to the floor and whipped. The police were called, but could learn none of the facts and no arrests were made.

Will Schopper, of 150 West Second street, met with a severe accident at the works of the Keller Medicine company yesterday evening. An over-heated steam pipe sprung a leak, and the escaping steam struck the young man on the foot and ankle. He was removed to his home.

Straw hats almost given away at Reuben S. Patterson's during the sale.

The Amethyst Social club will give an ice cream social tomorrow evening at the corner of Fourth and Sherman streets. All cordially invited.

THIS WEEK.

Any Straw Hat in House, 50c.

This week we will give choice of any straw hat in our store at 50c. These hats are worth up to $2.00. None reserved. All go at 50c.

2013 SAM, PETE & MAX.

The people of Fort Wayne and vicinity are taking advantage of Reuben S. Patterson's great 20 per cent. discount sale. Remember, that 20 per cent. discount brings many suits below cost.

OFF TO THE FRONT.

Soldiers Are Again Leaving Camp Thomas.

Going to Seaboard to Embark for Porto Rico.

Two Indiana Regiments Among Those to Go.

Indianapolis Battery Also to See Service, But Fort Wayne Boys Get No Orders to Leave.

CHICKAMAUGA, National Military Park, July 20.—The movement of troops from Camp Thomas for Porto Rico will begin tomorrow.

Today the various commands included in the first order to move are busy packing up and loading their effects. They will have everything finished by night and can get out at an early hour tomorrow without delay.

Railroads have trains in readiness and have things so arranged that they will put the troops through to Newport News in a very short time.

The commands which go tomorrow are the Second brigade of the First division, First corps, consisting of the Fourth Pennsylvania, Fourth Ohio and Third Illinois, under command of Brigadier General Haines; light batteries B, of Pennsylvania; A, of Illinois, and the Twenty-seventh Indiana battery; the signal corps under Major Glassford; the reserve hospital corps under Major L. S. Smith, and the reserve ambulance corps, with thirty-three ambulances under Major Frank Boyd.

Major General Brooke was at his headquarters early today. He spent the morning in consultation with his officers arranging plans for the departure to Porto Rico. He declined interviews on the movement of troops or any other subject.

Although the orders have not yet been issued it is believed safe to say that the third brigade, first division, first corps, and the second division of the first corps will begin moving Thursday or Friday. These commands are composed as follows:

Third Brigade, First Division—First Kentucky, Fifth Illinois and Third Kentucky.

First Brigade, Second Division—One Hundred and Sixtieth Indiana; Thirty First Michigan; First West Virginia.

Second Brigade—Sixth Ohio, One Hundred and Fifty-eighth Indiana, and Second Ohio.

Third Brigade—Fourteenth Minnesota, First Pennsylvania, First Georgia.

General Polland, commander of the Second division of the First corps, has been ill for the past few days, but hopes to be out in a day or two. He will accompany his division to the front.

The telephone system at the park has been abandoned and the army officials are depending entirely upon the telegraph, the signal corps having perfected an excellent system with an office at each of the division headquarters. The system gives General Brooke's headquarters direct communication with the government at Washington. Yesterday the work of tearing down the telephone wires was begun.

MONEY TURNED OVER

Samuel M. Foster Fulfills His Promise to the People.

He Today Turned Over to the School Trustees His Check for $4,118, Money to Apply on Library.

Samuel M. Foster, ex-treasurer of the school board, turned over to the board his check for $4,118 to apply upon the purchase of the Brackenridge property, which is to be used for a public library. This insures a public library to Fort Wayne and to Mr. Foster, more than anybody else is due the credit of whatever may grow from this small beginning. Although the school fund for years reached into the tens of thousands of dollars, today for the first time was any of the interest of this money applied to public purposes. Mr. Foster was a pioneer in the advocacy of the proposition to use the interest on the school fund for the purpose of building a public library and he is the first man who accepted the opportunity to so apply it.

DEAD MAN HELD THE REINS.

Horse is Found in a Road Drawing a Buggy, With a Corpse for a Driver.

WABASH, Ind., July 20.—Leaning back against a buggy seat, moving unsteadily from side to side with the movement of the vehicle, the ashen hands grasping the reins, the corpse of Edward McLaughlin, a prominent farmer of Cass county, jogged along the turnpike.

The shocking spectacle was seen by Warren Shields, who stopped the horse, straightened the body and removed it to McLaughlin's home. The dead man was sixty-five years old and it is supposed that he was stricken with heart disease on the road. He died instantly and the horse traveled several miles with the body.

See Our Window Display

Of fine worsted trouserings, which we will make to your order at $5.

2013 I. MAUTNER & Co.

Ruby rings for July at Dallas F. Green's, No. 3 Arcade.

THE TROUBLE BREWS.

Anti-Government Elements in Spain Unite for Uprising.

THE ENGLISH CARLISTS ARE VERY ACTIVE.

MADRID, July 20, 8 a. m.—The newspapers here say that a coalition is being organized between the different parties and against the government on account of the suspension of the constitution.

The peace movement is losing ground and a newspaper ventures the supposition that a British squadron would prevent the American squadron from passing the straits, but the suggestion is regarded improbable.

ENGLISH CARLISTS ARE VERY ACTIVE.

LONDON, July 20.—The English Carlists are most active and are in hourly expectation of momentous news. The leader of the organization here says:

"We are quite ready for active operations. Moreover, there is no doubt the authorities at Madrid are in fear that a Carlist rising is imminent and that it will be successful. We are immensely strong in many parts of Spain and as soon as the truth of the cowardly surrender of Santiago de Cuba percolates, our forces will be greatly increased.

"The foreign enlistment act curtails our activity in England and ever since the Madrid government began to get into difficulties we have been shadowed day and night by spies and detectives. However, we have money, which is sorely needed in Spain."

THE TERMARIO IS HEARD FROM AGAIN.

ASSUMPTION, Paragua, July 20, via Galveston, Tex.—The Spanish torpedo boat Termario, which has been undergoing repairs here for weeks past, has left this port, going in the direction of Cuyaba, Brazil.

M'CULLOCH HAS AN EXCITING CHASE.

SAN FRANCISCO, July 20.—A Chronicle special from Cavite says:

The McCulloch had an exciting chase up under the guns of Manila this morning on a mission that concerned the safety of Flag Lieutenant T. M. Brumby, who left Cavite in a small launch to go to the British cruiser Immortalite at anchor with the foreign fleet off the mouth of the Pasig river. When he was well up the bay the lynx-eyed watch on the Olympia detected a larger craft steaming out of Manila under a flag that looked like the Spanish colors. The McCulloch was ordered to get under way and five minutes later the dispatch boat went rushing up the bay at a fifteen-knot gait. Every officer had his side arms buckled on and the crew stood ready at their guns. They headed direct for Manila in order to get inside the fleet and cut off the retreat of the supposed Spanish boat.

When she neared the fleet it was discovered that the craft under suspicion carried the Austrian flag and the chase ended.

The McCulloch held her course, however, and made a careful examination of the batteries in front of Manila and a close inspection of the foreign fleet. No hostile demonstration was made.

OUR SURGEONS CARE FOR WOUNDED SPANIARDS.

SAN FRANCISCO, Cal., July 20.—A Chronicle special from Cavite of June 19 says:

One hundred and eighty-five wounded Spanish troops were sent into Manila tonight under the Red Cross flag. They were part of the fruits of the campaign that the rebels have conducted against Manila for seven weeks past, and their removal was a relief to themselves and their captors. That many of them lived to get back to their beloved Manila is due almost entirely to the skill and sacrifice of the surgeons of the American navy, Dr. S. H. Brownwell, of the Petrel; Dr. D. N. Carpenter, of the Raleigh; Dr. G. Brodorick, of the Concord, and Dr. J. B. Greene, of the McCulloch, who gave up much of their time to the Spaniards under orders from Admiral Dewey. Other fleet surgeons also assisted.

CAPTURE OF THE SANTO DOMINGO.

KEY WEST, Fla., July 20.—The Nashville has arrived here with the detailed report of the destruction of the Spanish steamship Santo Domingo through a daring attack by the little auxiliary gunboat Eagle, commanded by Lieutenant Sutherland.

The Santo Domingo was a ship of 5,400 tons, one of the largest of Spain's merchant ships. The Eagle was formerly Frederick Gallatin's yacht Almy. The Santo Domingo was laden with fifty head of cattle and a large cargo of grain. She carried, mounted on her deck, two five-inch guns and had in the hold two twelve-inch guns, evidently destined for Spanish shore defenses in Cuba.

Early on the morning of July 12 the Eagle, off Cape Francis, saw a Spanish vessel running close in shore. The gunboat started for her at full speed, firing as she ran. The Santo Domingo ran ashore in twenty feet of water.

The Eagle pounded away with her guns, firing seventy shots from the six-inch pieces, but received no reply. The crew were seen deserting the ship in boats. The Eagle put off a boat and sent her to the Spaniard, but found the big ship deserted.

POLICE NEWS.

Jack Case Bound Over to Circuit Court by the Mayor.

Louis Sack Asks for a Jury Trial—George Moore Not Guilty of Larceny—Notes.

Jack Case was in police court this morning, charged with indecent exposure. He has been arrested so often for the offense that Prosecutor Doughman is determined to have him prosecuted to the full extent of the law. Mayor Scherer bound Case over to the circuit court in the sum of $200 and the prosecutor will try and have him sent to prison.

WANTS A JURY TRIAL.

Louis Sack was arrested yesterday for peddling fruit on the streets. In police court this morning his attorney, Wilmer Leonard, asked for a jury trial and the case was continued until next Friday morning, at 9 o'clock, when a jury will be empanneled. The ordinance will be tested in the courts.

MOORE DISCHARGED.

George Moore was arrested by Officer Murphy last night on a charge of larceny. It was alleged that he entered the rooms of Ida Pemberton at No. 214 Calhoun street and took therefrom kitchen furniture, which he sold. The evidence failed to show that the property belonged to Miss Pemberton and Mayor Scherer therefore discharged Moore.

NOTES.

George Kibiger and Fred Unger were each fined $1 and costs for assault and battery. The mayor then remitted the fines.

Charles Franz was fined for drunkenness and failing to pay the fine was sent to jail.

Charles Benson and Matthew Blocker, train climbers, were ordered to leave the city.

Detective Fox this morning arrested three men for train climbing. They claim to be sailors on route to the east, where they hope to find employment.

DEATHS AND FUNERALS.

Frederick, the two-year-old child of Mr. and Mrs. Frederick Lenz, of No. 329 Hanna street, died of brain fever last evening at 9:30. The funeral will occur Thursday afternoon at 2 o'clock from the residence, Rev. Buckman officiating.

EIX.

August, the ten-week-old child of Mr. and Mrs. Henry Eix, of No. 40 Oak street, died of bronchitis at 5 o'clock this morning. The funeral will occur Friday afternoon.

CARDELLA.

Julia Cardella, aged eighteen months, died this morning at the home of the parents, No. 386 Calhoun street. Death was caused by summer complaint. The funeral will occur Thursday afternoon at 2 o'clock.

GRAETER.

One of the triplets born to Mr. and Mrs. W. F. Graeter died of exhaustion.

HITZEMAN.

This morning at 3 o'clock, at his residence, No. 30 Lavina street, occurred the death of Frederick Hitzeman of pneumonia. He leaves a wife and nine children. The funeral will occur Friday at 2 o'clock from the residence and at 2:30 from Emanuel's Lutheran church.

Eye glasses and spectacles properly adjusted afford, in many instances, positive relief from a long list of nervous disorders. You can have them fitted correctly by Dallas F. Green, expert optician, No 3 Arcade.

Toilet articles in Ebony and Sterling silver at Dallas F. Green's.

SPANISH PERPLEXED

Do Not Understand Germany's Naval Display.

Five Warships at Manila Look Very Strange.

Spaniards Much Encouraged by the Demonstration.

Report That Manila Will Haul Down the Spanish Flag Upon Threat of Bombardment.

VANCOUVER, B. C., July 20.—According to advices brought by the Empress of India from Hong Kong, the chief news of the moment is that Manila is ready to surrender. Not that the archbishop and captain-general are going to voluntarily capitulate before they are compelled to do so, but that the backbone of resistance is unquestionably broken and upon a real show of force and intention to bombard the town, if the officials do not give in the Spaniards will haul down the Spanish flag.

Intimations to this effect are received from many sources.

The correspondent of the Hong Kong Press, writing under date of June 23, says the chief subject of discussion in Manila, in Cavite and in the American fleet is the meaning of the presence of five German men-of-war and one transport or supply vessel in port.

"I have just interviewed a leading Englishman here on the subject. He unhesitatingly informed me that all foreigners in Manila, as well as Spaniards, regard it as a remarkable demonstration.

"I am sure," he continued, "that the Spaniards have received encouragement from such a naval display. A Spaniard today told me that the coming of a large German squadron was construed by him and leading Spanish officials as a direct act of friendly interest and warning toward the Yankees that they could not go too far. Now, when a Spaniard of influence, as this man was, will talk like this, I think it is high time to ascertain what the Germans mean by appearing here in such force.

"I am familiar," my informant continued, "with all the German interests in Manila and my relations with the Germans are very agreeable and I am positive that one German cruiser will be fully able to protect them to every extent they require."

Further details of the great fight of May 1st, filter through some high officials of Manila as time passes. It now appears, according to authentic information in the hands of Consul Williams that out of 491 men on the Reina Christiana 364 were killed. Only 127 left the ship.

An officer who was aboard and now in prison, tells me that one could not step a foot in any direction on her decks without coming in contact with pieces of flesh or dead bodies. Such was the power of the American guns and the skill of American gunners.

Manila papers continue to publish monstrous stories about the Americans and do not hesitate to employ the most contemptuous epithets, all of which are whetting the appetites of the Americans to get even with them for uncalled for insults. More seizures of arms are reported from Hong Kong. It is suspected that the arms and ammunition were to be shipped to the Philippine insurgents. The seizure consists of half a million rounds of Mauser ammunition, 208 breech-loading Mauser rifles and 112 muzzle loading Enfield rifles.

The New Aveline had a narrow escape from destruction last night. As the yard man was passing through the help department he noticed a blaze in the stairway leading to the floor above. He gave the alarm and a telephone call was sent for the fire department. The fire laddies were very prompt, and probably never made a quicker response. Arrived at the hotel they could see no blaze, and it was some minutes before Chief Hilbrecht could locate exactly where the fire was, so great was the excitement. The prompt action of one of the young ladies employed in the hotel had smothered the flames to such an extent that the fireman had no trouble in preventing them from spreading. The damage to carpets and ceiling will amount to only a few dollars. The firemen were on hand prepared to fight the blaze from the first and did not drive around the square hunting the blaze, as stated in a morning paper.

THE MARKETS.

CHICAGO, July 20.—Wheat—July, 77½c; Aug., 69¼c; Sept., 68¾; Dec., 68⅝c.

Corn—July, 33⅛c; Sept., 33¾; Dec., 33⅞@34c; May, 36⅛@¼c.

Oats—July, 23¼c; Sept., 19⅝c; May, 22⅝@½c.

Pork—July, $9.80; Sept., $9.95.

Lard—July, $5.55; Sept., $5.65; Oct., $5.70; Dec., $5.72.

Ribs—July, $5.65; Sept., $5.70; Oct., $5.75.

Barley—Cash No. 3, 30@35c.

Rye—July, 48c; Aug., 45⅛c; Sept., 43½c.

Flax—Cash N. W., $1.02; Oct., 95½c.

Timothy—July, $2.55.

PEACE TALK AGA[IN]

America's Terms Said t[o be] Known to Sir Hen[ry] Wolfe-Drummond.

THE RUMORS GAIN NO CREDIT IN L[ONDON]

NEW YORK, July 20.—A London dispatch to the Journal says:

"Sir Henry Drummond-Wolfe, British ambassador at Madrid, has been fully informed of the terms upon which the United States government is ready to make peace."

GENERAL TORAL TO BE COURT MARTIALED.

MADRID, July 20.—3 p. m.—Captain General Blanco has cabled the Spanish government that Santiago was surrendered without his knowledge. General Toral will be tried by court martial.

GENERAL BLANCO HAS NOT RESIGNED.

MADRID, July 20.—1 P. M.—The minister of war, General Correa, categorically denies that Captain General Blanco has resigned.

He adds that there is absolutely no news from Cuba, "as the Americans control the wires and refuse to transmit official dispatches."

PEACE RUMORS ARE SADLY DISSOLVED.

LONDON, July 20.—Neither the officials of the Spanish embassy, those of the British foreign office, nor the United States ambassador, Colonel John Hay, have any news tending to confirm the report, circulated in the United States that the Spanish cabinet has decided to sue for peace.

On the other hand dispatches received here from Madrid late this afternoon make no mention of such a determination upon the part of the Spanish ministry.

The decline in Spanish 4's in Paris and London is another reason for discrediting the report.

A special dispatch from Madrid says:

"The powers, including Great Britain, are exchanging notes concerning their attitude in case Commodore Watson comes, and the progress made thus far is satisfactory to Spain."

A dispatch from Washington received at the United States embassy here, but not from an American source, says the British ambassador, Sir Julian Pauncefote, is active in the negotiations.

It also admitted that several of the powers are urging Spain to ask for peace, the main reason being fear that Commodore Watson's appearance will lead to complications.

GENERAL GARCIA REPORTED DEAD.

NEW YORK, July 20.—A Kingston, Jamaica, cable to the Evening Post says:

"Cubans arriving from Siboney bring in reports of the death of General Garcia. They make a mystery of it, saying that it should not be known in Cuba or in the United States for reasons of state, and give no particulars except that he was shot. Spanish refugees here who are officially connected with General Blanco, believe the story."

SPANISH PREPARE FOR FINAL STRUGGLE.

SAN FRANCISCO, July 20. — A Chronicle special from Cavite, dated June 23, says:

In case of the expected bombardment of Manila, the area to which the Spanish may retire will be limited to the American and insurgent lines surrounding the city.

There may come the struggle, for the Spaniards have been hurried into intrenchments, and fortified hills and knolls for the final conflict.

It is known here that every energy is bent within the city to prepare it for the final struggle. The people are exhorted by the clergy and military authorities and their hopes are buoyed by false reports as to relief from Spain and Spanish triumphs in the West Indies and along the Atlantic coast.

Augusti is credited with an assertion that he can muster 150,000 troops. No one seriously believes that he can marshal 20,000. The city seems as nearly ready for the conflict as the material in the hands of the Spanish can make it.

The German fleet now here, not counting supply vessels, includes the Cormoran, Kaiser, Kaiserin Augusta, Irene and Princess Wilhelm, and their metal exceeds that of any of the fleet here. The British fleet include the I[...] Bonaventura and Rattle[...] presence of so many Ge[...] pected to draw other a[...] French have the Bruaix[...] and the Japanese the N[...] It is freely predicted th[...] be a bloodless capitulati[...] ulla, as it is feared that [...] be a long and bloody re[...]

PARIS HEARS TAL[K] OF NEGO[TIATIONS]

PARIS, July 20.—The [...] afternoon says:

"Dispatches which [...] ceived late this afternoo[n] believe semi-official com[...] have been exchanged be[...] and the United States [...] of sounding the United [...] terms of peace."

The Temps' Madrid [...] dent, who is also the c[...] of the London Standard, [...] well informed. It will[...] that he said "semi-offic[...] "official," which woul[...] situation as it has been [...] days for it is general[...] here that certain power[...] sounding the United S[...] half of Spain.

RELATIONS FRIEN[DLY] WITH GERMA[NY]

WASHINGTON, July [...] inquiries by the Associ[...] day in official quarte[...] alleged complications [...] United States and Ge[...] Philippines, fails to eli[...] which might serve as [...] for the reports of su[...] tions. On the cont[...] learned that there [...] recent communicatio[...] the two government[...] only friendly utter[...] at no time since the w[...] there been greater rea[...] exists for confidence i[...] neutrality in the war [...] United States and Spa[...]

Reports of misunder[...] the Philippines or else[...] not be too readily acc[...] basis of inferences of [...] friendliness. Indeed, [...] to be the desire, as it [...] terest of both gover[...] the relations of tradit[...] ship between them sh[...] unbroken.

BRYAN AND HIS MEN GO[...]

NASHVILLE, Tenn. [...] Several hundred me[...] Third Nebraska re[...] manded by Colonel [...] Bryan arrived here to[...] met at the depot by [...] They were entertaine[...] soon afterward proc[...] way to Atlanta, Ga. [...] with the remainder o[...] arrived this afterno[...] given a very enthusia[...] All of the soldiers [...] with box lunches [...] with flowers.

AFRAID OF WATS[ON] RAIDING

GIBRALTAR, July 20 [...] ish trans-Atlantic st[...] rived here from Cadi[...] the squadron of Co[...] son will attack that [...] stroy all the shippin[...]

GERMANY SILEN[T] AS TO [...]

BERLIN, July 20.—[...] formation as to t[...] which the German[...] figured at Subig [...] islands, in regard to [...] across her bows by t[...] auxiliary cruiser [...] regarding Admiral [...] interview with Cap[...] of the British wars[...] as to what the latt[...] the Germans inten[...] bombardment of [...] Chichester replying [...] miral Dewey and [...] refused here. The [...] will only admit t[...] opinion between [...] and Admiral von D[...] right of searching [...] arisen, and the G[...] miral von Diedrich[...] low German warshi[...]

Your eyes exami[ned by Dal]las F. Green, exper[t ...]

BABIES'

All this week at [...] babies' 50c soft sol[...] 30 styles to select [...] pair.

S. B[...] 32 [...]

Large Red Boot[...]

J. WELKER,
litz Block,
18 Calhoun Street.

argains all this week
ur great Cut Price Sale.
summer goods must
regardless of cost or
le. Broken lots of
siery, Underwear, Shirt
ists, etc.,at half price.

se children's 10c hose, at 5c.
se children's 15c hose, at 10c.
ladies' 25c hose, at 19c.
se ladies' hose with white feet
½c a pair, worth 20c.
ies' vests worth 15c, at 8c.
ies' vests worth 25c, at 19c.
ies' black lisle vests 25c, worth

n's 25c underwear, 19c.
n's 50c underwear, at 37½c.
en's 35c white shirts for 25c.
en's 50 working shirts at 37½c.
0 and 75c shirt waists go at

0 and $1.00 shirt waists, go at

adies' 50c summer corsets, 25c.
adies' 65c and 75c summer cor-
, at 37½c.
ll $1.00 corsets, at 75c.
0 and 35c fancy ribbons, at 19c.
adies' $1.00 white chamois
ves, at 75c a pair.
adies' and children's silk mitts
at cost.
adies 35c leather belts, at 22c.
adies' 12½c linen collars, 4c.
0 shirt waist sets, 35c.
aby bonnets worth 50c, at 25c.

he Evening Sentinel.
BY E. A. K. HACKETT.

WEDNESDAY, JULY, 20 1898.

....TONIGHT.

's Hall—Benefit entertain-
ent for Soldiers.
i Social—St. Paul M. E.
urch, corner Lillie street and
st Creighton avenue.
ges—Concordia lodge, No.
, I. O. O. F.; Degree of
nor No. 20; Eden lodge, No. 1,
ant's Royal Sons; Wayne
ncil, No. 35, Jr. O. U. A. M.;
checonnochqua tribe, No. 106,
O. R. M.; Columbian Court of
nor.
son Park—Vaudeville 2:30
8:30 p. m., daily.

wey did and Dewey didn't is a
ng refrain. A word from
ral Diedrichs will settle the
te.

e Spanish soldiers surrendered
stern Cuba appear a deal more
able than the insurgents, for
om the war was in the first place
dertaken.

those Cubans who may have to
forced to decent subjection have
ns and munitions provided them
the government of the United
tes. A disarmament might not be out of order until it is understood just where the insurgents are at.

ALTHOUGH his offense may be made punishable with death it is not likely that any such extreme fate will be the measure to Sylvester Scovel, the newspaper correspondent who slapped General Shafter in the face. At the same time it is to be hoped that Scovel's punishment may be so severe and so thoroughly humiliating and disgracing to him that he will never be disposed to travel on his reputation as the man who slapped the face of a major general of the armies of the United State.

UNDER English rule, which means good drainage and careful sanitation, Jamaica is a safe place for whites to live in. When Cuba comes under the protection of this country one of the first necessities will be the sanitation of the island. We must no longer endure a source of disease and death so close to our doors. The yellow fever, which has done such deadly work in our southern states, has been brought to this country from Cuba. If we can clean up the island we will cut off the supply of yellow fever germs which have given this country such trouble.

THE petition that is being circulated in the city asking the mayor and the common council to pass a curfew ordinance furnishes the best refutation of the slide charge that the people of any particular nationality or sect are opposed to such a law. All classes are comprised in the names that have been attached to this petition. There are Germans and Irish and Americans; there are Catholics and Lutherans and Methodists and Presbyterians and people of no church at all. In short all classes of the good citizenship of Fort Wayne are represented in this petition to the council. The men who have prayed the council for this curfew law are not actuated by any prejudices of race or creed. They recognize in the proposed law a means of restraining the growth of vice and crime.

THE news from Santiago is unpleasant. The feeling between the American soldier and his Cuban ally is one of growing and unconcealed dislike. The Cuban, after having been armed and fed and clothed by the United States, would not fight. Neither would he work. He would not dig in the trenches and he would not get into them after they were dug and shoot at the Spaniards. He does nothing but draw his rations and loaf in the shade to eat them. He has done some looting after the Spaniards were driven from the towns by the Americans, and he had built up in his mind's eye an extensive scheme of pillage to be realized as soon as Santiago should surrender. But General Shafter nipped that plan in the bud by refusing the Cuban soldiers permission to enter Santiago. Then the insurgents picked upon one of their chiefs for military governor of Santiago. General Shafter turned him down with scant courtesy, showing the soldier is a mighty poor politician. The Cubans are muttering and gnashing their teeth and fingering their new guns and drawing their bacon and hard tack. The American soldiers are disgusted and mad and make no effort to conceal their utter contempt for the native allies of the American army. It may yet happen that the guns so hastily placed in the hands of the insurgents will have to be taken from them. Of course such a proceeding would be attended by a very entertaining scrimmage. It is a wise conclusion to leave General "Bull" Shafter at Santiago. A man like him may yet be needed and needed badly there.

BY FAR the greatest man to come out of the war is Admiral Dewey. His achievement at Cavite May 1 marked him as a magnificent naval officer of high daring and splendid seamanship. His victory over Montejo gave to the history of sea-fighting its brightest page, but it is since the battle and during the time that he has maintained the blockade of Manila that George Dewey has shone. It may almost be said that his genius as a fighter is surpassed by his genius as a diplomat. His latest achievement was to bring the German Admiral Diedrichs around with a sharp turn. He requested the German to make known whether the kaiser was at war or at peace with the United States. If at war Dewey wanted to know, that he might treat the German fleet accordingly; if at peace, Dewey admonished Admiral Diedrichs to conduct himself in such a manner as to leave no doubt of it. That solved in a single brilliant stroke the vexed attitude of Germany in the Philippines. It was a warrior's diplomacy and it was masterly and effective. At Washington six months and a fortune in cable tolls would have been wasted getting to a point where the German government could assure the United States that no offense was intended and the United States in turn could assure Germany that no harm had been done. Dewey brought the whole affair to an immediate focus. The German government has disavowed anything the commander of its Asiatic fleet may have done at Manila, and Admiral Diedrichs will now doubtless be good. Meanwhile Dewey is lessee and manager of the Philippines and he is running the business as if he had been brought up to it.

A SLUGGING MATCH.

The Hoosiers Captured a Scalp From the Mud Hens.

Keenan and Norcum Were Both Batted Out of the Game—Griffin Hit Hard—Notes.

The Hoosiers captured the third game of the series from the Toledos. It was a slugging match and the hits of the Fort Waynes counted for the most runs. Keenan and Norcum were opposing twirlers and both were compelled to retire before the nine innings had been played. Rohsan and Ewing went in and thereafter runs were not plentiful. Score:

FORT WAYNE.

	A.B.	R.	1B.	P.O.	A.	E.
Fisher, lb	4	1	2	2	0	0
Campbell, c	5	2	2	3	0	0
Flood, lf	5	2	1	1	0	0
Griffin, ss	5	2	1	1	5	3
Babb, 3b	1	1	1	3	3	0
Patterson, 1b	5	1	2	11	1	0
Holden, rf	5	3	1	4	0	0
Hicker, lf	4	1	1	1	5	1
Norcum, p	4	1	1	0	5	0
Keenan, p	1	0	0	0	0	0
Totals	42	13	16	23	11	4

TOLEDO.

	A.B.	R.	1B.	P.O.	A.	E.
Hartman, rf	5	2	2	1	0	0
Gilks, m	6	1	1	1	0	0
Beck, 2b	6	1	1	1	0	0
Meyers, 1b	5	2	2	6	0	0
Smith, lf	5	2	2	2	0	0
Wetzel, ss	3	1	1	1	1	1
McDonough, 3b	5	0	1	1	1	1
Arthur, c	6	0	2	5	0	0
Keenan, p	4	0	1	0	0	0
Ewing, p	1	0	1	0	0	0
Totals	46	11	17	24	4	2

Innings	1	2	3	4	5	6	7	8	9	
Fort Wayne	2	1	0	0	6	3	0	0	*	—12
Toledo	0	2	2	4	0	1	1	0	0	—10

Two-base hits—Hartman, 2; Beck, Meyers, Smith, Arthur, Fisher, 2; Campbell, Griffin, 2; Babb. Home run—Norcum. Stolen bases—Wetzel. First base on balls—Off Keenan, 2; off Norcum, 7; off Rohsan, 1. Hit by pitched ball—Myers, Wetzel. Struck out—By Keenan, 2; by Ewing, 3. Passed ball—Arthur, 2. Double play—McDonough to Beck to Meyers. Umpire—Lally. Time of game—2.

Inter-state League.

SPRINGFIELD, 7; NEW CASTLE, 2.

SPRINGFIELD, Ohio, July 20.—Springfield won the last game that that may be played on the grounds here this season. It was brilliant and snappy, and most of the outfielders made great catches. President Power is here in response of a telegram sent by Manager Whistler. The Springfield club owes $500 in salaries, besides other debts, and the treasury is empty. Parties at Wheeling and Lima are after the franchise, and the team may be transferred to Wheeling unless something is done by local fans. The outlook is blue. The score:

Springfield...0 1 1 2 0 0 0 3 0— 7
New Castle...0 2 0 0 0 0 0 0 0— 2

Base Hits—New Castle, 5; Springfield, 13. Errors—New Castle, 2; Springfield, 3. Batteries—New Castle, Hewitt and Barkley; Springfield, Poole and Graffius. Umpire—Warner.

YOUNGSTOWN, 5; DAYTON, 4.

DAYTON, Ohio, July 20.—Youngstown won the game in the third with a home run with two men on bases. The score:

Youngstown .0 0 3 0 0 0 0 2 0— 5
Dayton.......2 0 0 0 0 2 0 0 0— 4

Base Hits—Dayton, 8; Youngstown, 7. Errors—Dayton, 2; Youngstown, 2. Batteries—Bates and Donahue; Knepper and Schrecongost. Time—1:50. Umpire—Colgan.

NO GAME.

GRAND RAPIDS, Mich., July 20.—Grand Rapids-Mansfield game postponed on account of rain.

NATIONAL LEAGUE.

Washington, 2; Cleveland, 8.
Chicago-Baltimore—rain.
Cincinnati-Philadelphia—rain.
New York, 2; Louisville, 1.
Boston, 3; Pittsburg, 6.
Brooklyn, 7; St. Louis, 1.

WESTERN LEAGUE.

Kansas City at Milwaukee—rain.
Minneapolis, 14; Indianapolis, 11.
St. Joseph, 6; Detroit, 5.

FRANCHISE TRANSFERRED.

SPRINGFIELD, Ohio, July 20.—President Power has transferred the local ball franchise to Manager Whistler. Prominent men will back him.

SPRINGFIELD'S TROUBLES.

SPRINGFIELD, Ohio, July 20.—President C. D. Powers, of the Inter-State league, arrived here yesterday to adjust the difficulties of the local team, which have suddenly come to a focus. The team has kept even financially all season, but has been saddled by debts left over from last year, and some contracted before the beginning of the present season. The local base ball company is disorganized, the stockholders refusing to answer any calls for meetings, and no president has ever been elected to succeed J. W. Garnier, who resigned before the opening of the season. The financial difficulties came up very suddenly. Recently the business men of the city gave the club a benefit, which netted about $250, and the receipts from last Sunday's game for the local team were $250. This would have been enough to pay the salaries of the players up to July 15, but the money was taken by some of the stockholders, to reimburse themselves for money advanced early in the season, and for debts which the players had contracted with one of them before the season commenced. The base ball company here is disorganized, refuses to pay the players, who can not be held much longer by Manager Whistler, and in base ball law has forfeited the franchise. One plan, which may be adopted, is for the business men of the city, who have shown themselves well disposed toward the team, to raise $500 to pay the players' salaries and start the team free of debt, as, with Sunday ball here, it is self-sustaining, transferring the franchise to Whistler, whose efforts have kept the team going this season. If this fails the franchise will probably be transferred to Wheeling or South Bend, Ind., as both cities are after it. Several of the stockholders in the company say they will contribute liberally to the support of the team if the franchise is transferred to Manager Whistler, but will do nothing as long as it is controlled by the present company.

NOTES.

Friday is ladies' day at Lakeside park.

The Shamrocks will play at Logansport next Sunday.

The game at Robison park next Sunday will be between the Rifles and Standards and the Spy Runs and the Blues.

The Fort Waynes will arrive home tomorrow and play the Grand Rapids team at Lakeside park. Four games will be played and then the Hoosiers will go away again.

Manager Strobel says that with the exception of Toledo and Springfield, not a team in the league is as strong as it was when the season opened. The teams have shifted around until it has been almost impossible to keep track of the men.

Pitcher McBride, the young Manhattan college pitcher, over whom every fan in Youngstown has been losing sleep since the season began, says he simply will not play Inter-State ball and there is the end of it. Youngstown had McBride's signature to a three years' contract, but the young chap discovered he was good for faster company and he will not report.

Cincinnati Enquirer: "From amateur circles to the big league without any minor league education is a big jump. Only a few players has ever made this transition safely and held on. Pink Hawley is one of the few big league stars who never had any minor league experience. Fred Tenney is another league crack who did little, if any, minor league playing. Wonderful Wallace, of the Clevelands, was only in the minor league a month or so. Lauder, the recent addition to the Philadelphia club, bids fair to be one of those kind of stars. He never played outside of the big league, except as a member of the Brown university team."

Toledo Bee: "Manager Strobel this season will have to figure on losing at least two of his '98 boys. Hartman and Beck are destined to find faster company to a certainty and it is not impossible, nor even improbable, that some of the other players will be taken. It is understood that Hartman and Beck are already being bid for by teams in superior organizations. And, it's no wonder, for where is there an outfielder that plays better than Hartman or an infielder who is better than 'Dutch' Beck? The latter has taken a great pace this season and it is fair to presume that his '99 experience in the big league will not be confined to warming the bench. Beck can hit as well as he can field. Hartman is what may be termed a four-time winner. His hitting this season is phenomenal and his fielding is gilt-edged. His sprinting ability gets him to first more times than any player in the league."

THE SENTINEL has made arrangements with a boy at Rome City to deliver the paper each evening.

BOGASH WON RACE.

Rubenstein and Bumps Succumbed to His Prowess.

In a Nose and Nose Finish and Both Whipping Bogash Beat Rubenstein—Other Races.

DETROIT, Mich., July 20.—The second day of the Blue Ribbon races was disappointing. Shortly before noon an usually heavy rain soaked the freshly harrowed track, and the drying-out process was not nearly complete during the afternoon. The great Merchants and Manufacturers trotting stake, in which several thousand dollars were already in the auction pools, was postponed until today on account of the muddy track, and only one event was finished yesterday in addition to the final heat of the 2:24 pace which had been left unfinished Monday.

A crowd of about 5,000 persons who had anticipated seeing the $10,000 trotting stake waited until 4:30 before Frank Bogash, Rubinstein and Bumps paced the deciding heat in their yesterday's race. Rubinstein got the lead, and at the half he was two heads in front of Bogash. He increased his lead over the heavy track until the stretch was reached, when Bogash drove his namesake furiously after the leader. Both drivers whipped their horses down to the wire, but Bogash went under it a nose ahead, amid great cheering. Bumps was a poor third. Time, 2:12¼.

Redinda, the favorite, won the 2:15 pace, after laying up the third heat. Askey, who was a decided first choice in the 2:10 trot, broke badly and was distanced in the fourth heat. Summaries:

2:24 pace, purse $2,000 (unfinished):
Frank Bogash, br h, by Atlantic King, dam Nelly Boy (Bogash)....4 3 2 5 1 1 2 1
Rubenstein, br h, by Baron Wilkes, dam Olinipa (M. Laird)....5 0 1 3 2 2 1 2
Bumps, b g, by Baron Wilkes, dam Queen Ethel (Wilson)....1 1 6 6 3 3 3 3
Chehalis, blk h, by Altamont, dam Tecora (Frazier)....3 3 3 1 ds
Anaconda, b g, by Knight, Hagle Mare (Bealing)....2 2 5 4 3 ro
Frank Agan, b h, by Mikagan, dam Flora (Spear)....6 5 4 3 4 ro
Time—2:07¼, 2:08, 2:05¼, 2:06¼; 2:07¼, 2:10, 2:12¼, 2:12¼.

The 2:15 pacing, purse $2,000—Redinda, first; Harry Omer, second; Journeyman, third; Minnetta, drawn; Rhoda Farrand and Bowery Boy, distanced. Time—2:15¼, 2:14¼, 2:20¼, 2:18¼.

The 2:10 trotting, purse $2,000, unfinished—Mattie Patterson, 2, 5, 1, 1; Judge-at-Law, 4, 1, 3, 3; Sister Alice, 3, 6, 2, 5; Belle M., 7, 2, 5, 5; Ellert, 6, 7, 7, 2; Castleton, 5, 3, 6, 4; Askey, 1, 4, 4 ds.; Tudor Chimes, 8, 8, 8 dr. Time—2:10, 2:10¼, 2:15, 2:17¼.

RACES AND TROTS AT ELKHART.

ELKHART Ind., July 20.—A fine rain in the forenoon had put the track in good condition and the people in the humor to enjoy the attractions. The races are conducted by Palmer Clark, founder of Clark's Horse Review, and his connection with the enterprise brought a big entry list. This meeting is a part of the Michigan and Indiana trotting and pacing circuit. The 2:30 trot for three-year-olds went over until today. The summaries:

2:15 Pace—Edith Wilkes, b m, by Wilkes M., first; Teah, b m, by Wilkeswood, second; Prince Exum, b h, by Tom Exum, third; Carmencita, b m, by Madrid, fourth. Time—2:16¼, 2:16¼, 2:19¼, 2:15.

2:25 Trot—Cutting, b h, by Arestides, first; Bewabik, b h, by Bezant, second; Rosamund, b m, by Frank Noble, third; Lentilus, b g, by Ptolemy, third. Time—2:19¼, 2:19¼, 2:20¼, 2:21¼.

2:16 Pace—Little Frank, b h, by Strathmore, first; Cambridge Belle, b m, by T. J. Sutton, second; Newton W., b h, by Sour Mash, third; Lottie Smart, ch m, by Roswell, fourth. Time—2:16¼, 2:16¼, 2:19¼, 2:15¼.

CHANGES IN CLERGY.

Bishop Rademacher Has Not Made Official Announcement of Any of Them.

It is one month ago today since Very Rev. Father Brammer passed to his reward. In accordance with the established rules of the church the "Month's Mind," or first anniversary service for the repose of the soul of the deceased, was held today. Solemn pontifical high mass of requiem was celebrated by Bishop Rademacher at 9 o'clock and he also delivered a sermon. There were many visiting priests present.

The bishop has about determined on the changes to be made, necessitated by the death of Father Brammer, and while they are not officially announced, it is understood that they are about as follows: The successor of Father Brammer will be the Rev. John Guendling, of Lafayette, a brother of Father C. B. Guendling, of the Cathedral parish. Father Guendling will be elevated to the vicariate general. He has been pastor of one of the churches at Lafayette for years. Among the changes here will be the removal of Father Charles B. Guendling, for years secretary to the bishop and chancellor of the diocese, to the pastorate vacated by his brother at Lafayette. Father Frederick Dandurand, will go to Lebanon to relieve Father Hellhake, transferred to Fowler. The present pastor at Fowler will go to Arcola to succeed Father Robert J. Pratt, who has resigned to become a follower of St. Ignatius. Rev. Father J. Muench, for ten years or more pastor at Plymouth, has been transferred to Valparaiso to succeed Father John H. Bathe. Rev. M. J. Byrne will be transferred to the Cathedral, in this city. Father Byrne was stationed here after his ordination for several years, but was afterward assigned to pastoral duty at Whiting.

NOT BEYOND HOPE.

Cristobal Colon, Vizcaya and Maria Teresa May be Saved.

NORFOLK, Va., July 20.—Captain Frank Sharp, who was sent from here with a corps of twenty-two wreckers on the Merrit & Chapman tug I. K. Merritt to save Cervera's ruined ships near Santiago, writes that he hopes to save three of the fine war ships. They are the Cristobal Colon, Vizcaya and the Maria Teresa. The Almirante Oquendo, he expects, will be a total loss, although he does not commit himself positively to either statement. That is, he hopes to save three of the vessels, but he is not sure of saving any of them, and cannot be sure of it until they are raised and floated. The statement he makes, however, is encouraging.

War Afield and Afloat.

A generation has passed since the battle cry of America was silenced by the Angel of Peace; so long an interval that even veterans have almost forgotten the part they played in the great tragedy, while the masses, being without experience, have no appreciation of the true significance of war. Aroused from our happy reveries and peaceful pursuits by Cuba's appeals and Spain's inhumanities, the plowshare again gives place to the sword, and the national emblem is flung to the breeze amid bugle blast and drum beat, that echoes from shore to shore. "Our Nation in War" is the pictographic record of this conflict against Spanish barbarism and cruelty, which will picture by photograph and graphic drawings the chief incidents of our conflict with Spain, and by reproduction of the most famous paintings in the galleries of states and the nation, will illustrate the memorable events of American history; noted battles by land and sea; incidents of thrilling heroism; and representations of the ships, weapons, fortifications and military resources of the country, thus presenting pictorially and descriptively the struggles and the victories of the United States from 1776 to 1898. Each weekly number will contain sixteen or more stirring and instructive photographs of noted paintings and actual scenes connected with the wars of the century, showing objectively, aided by brief but well-drawn text, the decisive engagements and personal heroism that have mightily influenced the nation, and make us the supreme power in the western hemisphere.

Parts 1, 2, 3 and 4 can be had at this office at 10c each, or same will be mailed on receipt of price.

Real Estate Transfers.

Following is the list of real estate transfers as reported by the Dreibelbiss Abstract company:

CITY.

Gottlieb Haller to Christine Frederick for $700, lot 11 Lasselle's addition.

COUNTY.

Margaret Perkins, et al, to Amanda E. Gorrell, west 11 acres of west 45 acres, north ½ northwest ¼, in Milan township, for $1.

Dickerson Loan company, of Richmond, Ind., to August F. Huguenard, east ½ southeast ¼, in Cedar Creek township, for $1,735.

William Townsend and wife to George W. Townsend, northeast ¼ southeast ¼, in Jefferson township, for $1,000.

PRISONERS ARE ANGERED.

Say They Will Join in the Revolution When Spain is Reached.

PORTSMOUTH, N. H., July 20.—The 1,700 Spanish prisoners here are vowing vengeance against Sagasta and his cabinet advisers and openly plan a revolution upon their return to Spain. Several Spanish naval and army officers who were brought here also breathe vengeance against Sagasta and assert that the same feeling existed among the troops at Santiago, all blaming the premier for the present condition of the government.

This is not the talk of common sailors alone. The officers of Cervera's fleet when here expressed the deepest resentment against Sagasta and their home government generally for ordering them to leave the harbor of Santiago when there was no chance of their fleet escaping annihilation.

They believe that if the government had given Cervera free rein the fleet would still be intact in the harbor of Santiago and the Spanish flag would still float over the city.

They freely assert that upon their return to Spain they will heart and soul enter upon any revolutionary plan advanced, and they express the belief that when the captive army is landed on the coast there will be a path of bloodshed cut clear to the palace in Madrid.

One death has occurred in the camp on Seavey's island and another aboard the Harvard, both being from malarial fever.

MESSAGE NEVER RECEIVED.

Tender Missive Found Under the Cover of a Civil War Canteen.

ROCK ISLAND, Ill., July 20.—A note written on brown paper was found by a workman at Rock Island arsenal under the cover of one of a lot of old canteens made at Brooklyn, N. Y., during the civil war, and sent here to be recovered. It read as follows:

"If the soldier that should receive this canteen should chance to uncover it, let him remember the young lady that covered it by addressing a kind letter to her, as she likes to hear from our soldiers, and I hope the soldier that receives this will vote for "Little Mac," for I hope we shall have him for our next president, for we have had too much of "Old Abe" Lincoln. Direct your letter to 211 Gold street, Brooklyn. Miss Rosa Corvin, in haste."

The Royal Knee Improves.

LONDON, July 20.—A bulletin posted at Marlborough house this morning announces that the prince of Wales passed a good night and is making satisfactory progress toward recovery.

Nick Davidson has bought out the Mygrant barbor shop and cigar store, at No. 10 West Berry street, and will continue the business. Mr. Davidson has been an employe of Mr. Mygrant ever since the shop was opened.

Some Advertisements

Remind You

Of an empty wagon going down hill. The lighter the load the greater the noise. We are not smarter than other people. Our money won't buy goods cheaper than other people's money. People don't buy our goods because we claim they're worth double what we ask for them—they buy them on their merits, and they know that what they see in our ads is so.

Performance Follows

Promise . . . . .

In this store, just as surely as night follows day. No haphazard advertising, but store news faithfully carried out. Our ads faithfully mirror our merchandise; what we say is so, and the people believe in us. A store and public, pulling thus together, are bound to be of mutual benefit to each other. Every department filled with excellent values. Will you come and investigate.

Lehman's
34 & 36 CALHOUN ST.

Our Nation In War!

The Great

CYCLORAMIC PORTFOLIO OF FAMOUS BATTLES

Of The Republic.

Most Stirring, Thrilling, Exciting and Patriotic Pictures Ever Produced

by the brush of American artists or taken by the camera of skillful photographers. The work is presented in a series of portfolios, each one of which contains sixteen or more superb war pictures accompanied by complete descriptive text.

Original Drawings and
Photographic Reproductions

Fully representative of the army and navy in all their movements and engagements at home and abroad.

NOS. 1, 2, 3 AND 4 NOW IN.

CAN ONLY BE PROCURED AT

THE SENTINEL OFFICE

10 CENTS PER COPY.

Or Mailed to you on Receipt of Price.

BIOD'S PILLS
Prevent ... Body and Mind ... Make Flesh

The Ideal Tonic for Men and Women

One of the best known hotel proprietors in the United States is Mr. Henry W. Lawrence, proprietor of the Bates House and Spencer House, at Indianapolis, Indiana. When a man like Mr. Lawrence tells the people everywhere to take Bioda Pills, the great blood and nerve remedy to regain their health and strength; when he tells them that it makes them strong and well, it is worth something coming from a man like Mr. Lawrence.

He writes that Bioda Pills gave him immediate relief from a severe attack of rheumatism and general nervousness, and he earnestly advises all sufferers from nervous and blood troubles to use Bioda Pills.
The Turners of Philadelphia make Bioda Pills.

FORT WAYNE AGENTS.

Dreier & Bro., distributing agents, Fresse & Raake, H. H. Seemeyer, Gross & Palmer, Otto Kinkelnbere, Wm. L. Muellerling & Bro., Marta & Bro., Adolph Fosllager.

Turners' Little Liver Turners—A very small pill. Turns your liver. Cures Sick Headache—Biliousness—Indigestion.

HEISKELL'S
Ointment cures eczema, freckles, sunburn, pimples or any skin disease. Most stubborn cases yield quickly and permanently to this powerful
OINTMENT
For skin ... arising from impure blood use HEISKELL'S
BLOOD AND LIVER PILLS
... all druggists ... Johnston, Holloway & Co., ... Commerce St., Phila.

THE ABSTRACT OFFICE.
STONE & CO., 3 COURT STREET.
Abstract of Titles.
Mortgage Loans.

HERE TO STAY.
Our Continuous Success is due to
Painless Dentistry And Cheap Prices For First-Class Work
Plates That Fit. Fillings that Stay In And Kind Treatment.
Crown and Bridge Work Our Specialty.
NO PLATES REQUIRED
No Charge for Extracting When Teeth are Ordered.
All Work Guaranteed by Contract—10 YEARS.
—Lady Attendant.—
BOSTON DENTAL PARLORS,
74 CALHOUN ST. Over Mordhurst's Drug Store.

YOUNG WOMEN desiring to make their home at the new
Y. W. C. A. Rooms,
49 and 51 W. Berry Street,
Should apply at once. Miss Johnson has charge of the rooms to be rented and may be seen after 5 o'clock at the association home, West Berry Street.

The Pennsylvania Station.
Pennsylvania Lines.
Trains Run by Central Time
AS FOLLOWS:
* Daily. † Daily, except Sunday.
FROM FT. WAYNE TO LEAVE ARRIVE
Trains depart from Pennsylvania Station, Fort Wayne, Indiana.

East Bound.	West Bound.
*5 00 a.m.	*8 40 a.m.
†8 05 a.m.	...
*3 00 p.m.	*6 10 a.m.
†1 10 p.m.	†7 30 a.m.
*1 15 p.m.	†12 15 p.m.
*9 25 p.m. Limited	*4 30 p.m.
11055 from Chi.	*5 05 p.m.
†From Crestline	5 10 p.m.

GRAND RAPIDS & INDIANA R.R.
In effect June 30th, 1898.
NORTH BOUND.
*For Grand Rapids and north ... 11 15 pm
† ... 9 00 am
† ... 4 35 pm
†From Richmond arrives ... 8 45 am
SOUTH BOUND.
*For Richmond and Cincinnati ... 2 50 am
† ... 7 35 pm
† ... 12 36 pm
†From Grand Rapids arrives ... 7 10 pm
*Daily. †Daily except Sunday.

NICKEL PLATE
All trains arrive at and depart from Van Buren Street Union Passenger Station, Chicago.
Uniformed Colored Porters attend first and second class day coaches on through trains, insuring scrupulously clean cars enroute.
All Nickel Plate Eastward Trains Daily.

EASTBOUND FROM FT. WAYNE.	DEPART
Standard Express, No. 4	3 25
Nickel Plate Express, No. 4	3 10
Eastern Express, No. 6	4 15
Local Freight	11 25
WESTBOUND FROM FT. WAYNE.	DEPART
Standard Express, No. 1	3 15
Western Express, No. 3	11 10
Nickel Plate Express, No. 5	4 10
Local Freight	12 00

†Daily except Sunday. Light type A.M. Dark type P.M.
Through Drawing Room Sleeping Cars on Nos. 2, 4 and 6 to Cleveland, Erie, Buffalo, New York and Boston; on Nos. 1, 3 and 5 to Chicago.
Meals are served at "up-to-date" Dining Stations and in Nickel Plate Dining Cars at opportune meal hours.

WABASH
Time Table Effective June 19th
From Fort Wayne.
GOING EAST.
No. 2. Fast Eastern Express, daily.... 8:12 a.m
No. 20 Toledo Accommodation, daily.. 6:58 a.m
No. 6 New England Fast Mail, daily..11:50 a.m
No. 24 Atlantic Express, ex. Sunday.... 6:40 p.m
GOING WEST.
No. 23 St. Louis Day Express, ex. Sun. 8:25 a.m
No. 7 Kansas City Cannon Ball, daily.12:35 M.
No. 1 Government Fast Mail, daily.... 0:30 p.m
No. 3 St. Louis Limited, daily.......... 8:15 p.m
No. 13 Peru Accom. Sunday only....... 11:00 p.m
Telephone, Bell-Home No. 6.

THE
FINDLEY, FT. WAYNE & WESTERN RY
Time Card, in Effect Dec. 20 '97.
Lv. Fort Wayne Express 8 00 a.m. 1 55 p.m
Ar. Findlay ... 10 40 a.m. 3 30 p.m
Ar. Columbus via. T & O C Ry 2 30 p.m.
Mixed train leaves Fort Wayne 2 30 a.m.
All trains run daily, except Sunday.

L. E. & W. TIME TABLE.
NORTH.
No. 41 leaves (except Sunday)....... 7 20 a m
No. 12 daily .... 4 15 p m
No. 171 Local Freight .... 5 00 a m
SOUTH.
No. 40 arrives daily .... 11 40 a m
No. 42 (daily except Sunday) .... 10 25 p m
No. 170 Local Freight .... 4 40 p m

LAKE SHORE & MICHIGAN SOUTHERN RAILWAY—Fort Wayne Branch.

SOUTHWARD.	ARRIVE
No. 452 Way Freight	5 20 pm
No. 436 Cin. Express and Mail	11 05 am
No. 410 Detroit and Ind'pls Express	3 50 pm
NORTHWARD.	DEPART
No. 453 Way Freight	6 40 am
No. 435 Through Express & Mail	11 45 am
No. 456 Detroit & India n'lis Ex.	4 15 pm

Globe

Dissolution Sale!

Summer Clothing Less Than Cost!

—Crash Suits.—

$3.00 Grade that cost us $2.40, now to go at - - - - - $2.15

$4.00 Grade that cost us $3.25, now to go at - - - - - $2.90

$5.00 Grade that cost us $4.40, now to go at - - - - - $3.85

Grade that cost us $6.00, now to go at - - - - - $5.00

Serge COATS AND VESTS.

$4.00 Grade that cost us $3.25, now to go at - - - - - $2.90

$5.00 Grade that cost us $4.40, now to go at - - - - - $3.85

Crash and Duck Trousers.

$1.00 Grade that cost us 87 cents, now to go at - - - - - 73c

$1.50 and $2.00 Grades, now go at - - $1.15

Negligee Shirts.

...and 75c Grade now to go at - 42 cts.

...Grade now to go at - - 73 cts.

...50 Grade now to go at - - $1.15.

Straw Hats Less Than Half Price.

A STRONG AFFECTION.

...t—Sure, mum, me head aches.
...ewife—Have you an affection of the eyes?
...t—Oi have, mum. He's th' conductor on th' trolley car.

SURE.

...rsor—Name the two parts of the brain.
...l—I've got 'em in my head but I can't just think of 'em.

ANNUAL EXCURSION.

Electric Relief Association Will Picnic at the Park.

Will Devote Next Saturday to Pleasure—An Interesting Athletic Program—News of the Rail.

Each year the Fort Wayne Electric corporation employes have made a special feature of their outing. This year it has been decided to go to Robison park, and the following program will attest the fact that this year will not be behind others in point of interest. In order to make this a red letter day it is earnestly requested that the employes, their families and friends meet at the grounds of the Electric corporation and avail themselves of the special cars that will be provided for their transportation to the park. These cars are scheduled to leave the works at 10 o'clock sharp, and all are expected to be there promptly, as traffic cannot be delayed but a few minutes.

The land and water events will be contested for by some of the best athletes in the city, and there is keen competition among several of the different departments in the relay race, as well as of the tug of war teams.

As this excursion is given in behalf of the Electric Relief association, who have disbursed a considerable sum of money in relieving the sick employes, etc., it is sincerely hoped that all who purpose availing themselves of this opportunity to visit the park and seeing these sports, will, as far as lies in their power, purchase the special tickets provided for the occasion, as in this way they will help swell the profits which will be turned over to the treasury of the relief association.

The price of these tickets is precisely the same as that charged by the street car company, so our friends will not have to pay any more and will at the same time render the association a considerable benefit.

CHANGE IN ROAD SUPERVISORS DISTRICTS.

On the first of August the Nickel Plate will lengthen the districts of its road supervisors, thereby effecting a saving of the salaries of two men. On the western division, Bellevue to Grand Crossing, there are now three supervisors, but after the date mentioned there will be only two. T. F. Jordon, who has charge from Mantono to Grand Crossing, will become section foreman at the latter place and his territory as supervisor will be added to that of John McDonald, who will have charge from Fort Wayne to Grand Crossing. H. W. Wildis, who now has that portion between Bellevue and Oakwood, will get in addition a portion of McDonald's territory and will look after all that part of the line lying between this city and Bellevue.

LAND EVENTS.

100 Yard Dash, Open—First prize, solar bicycle lamp; second prize, $2 sweater.

Putting Twelve Pound Shot—First prize, silk umbrella; second prize, straw hat.

100 Yard Dash for Boys, Fifteen Years and Under—First prize, $2 pocket knife; second prize, league ball; third prize, golf cap.

Standing High Jump—First prize, hammock; second prize, one dozen handkerchiefs.

Three Legged Race—First double prize, negligee shirts; second double prize, golf stockings.

Relief Association Tandem (fifty yard dash, back rider eyes for blindfolded runner)—First double prize, collars and cuffs and knife; second double prize, linen shirt and base ball.

Standing Broad Jump—First prize, bicycle shoes; second prize, one dozen pairs socks.

Married Men's Handicap (100 yard dash)—First prize, linen suit; second prize, one dozen handkerchiefs.

One-half Mile Relay Race for Teams From Different Departments of Company, Four Men Per Team—Four first prizes, 4 pairs cuff buttons.

Tug-of-War Between Teams From Store Room and Factory of Company—Four first prizes, 4 boxes cigars.

WATER EVENTS.

Half-mile Boat Race (Single)—First prize, box cigars; second prize, sweater.

100 Yard Swimming Race—First prize, fish pole and reel; second prize, silk umbrella.

YARDMASTERS' MEETING.

The quarterly meeting of Pennsylvania company yardmasters took place yesterday in the Y. M. C. A. room at Fifty-fifth street, Chicago. It was an unusually interesting meeting and the attendance was larger than usual. Those from the western division of the Pittsburg road who were there were Assistant Trainmaster W. E. Davis, General Yard Master F. E. Tibbles, Day Yard Master Theodore Bly, Night Yard Master Henry L. Bly, of this city, and General Yard Master Harry Anderson, of Crestline.

STOLE HIS FLAG.

Thomas Potter, a patriot who is employed in the pattern department of the Pittsburg shops, is minus a handsome 5x8 flag. Last night when Mr. Potter retired, his flag was still floating from its staff in his yard, but this morning both flag and staff were missing. Mr. Potter suspicions a party, in fact he has evidence that they took his flag and he will give them a reasonable time to return it and explain and if they fail to do as he will prosecute. Mr. Potter lives at 189 Ewing street.

NEW WATER COLUMN.

The water column invented by John Brown and William Poyser, of the Wabash, will soon be given a practical test. One of them is now nearly ready for use. It will probably be placed in the Wabash yards in this city. This water column is simple and cheaply constructed. The carriage which supports the spout runs upon two wheels upon an incline track. The wheels are on the elevation when the spout is in position to deliver water to the engine and when it is at rest the wheels are in the lower portion of the track, where the weight of the carriage holds it securely and prevents it from being blown around by the wind. Another improvement is in the valve, which is so arranged that it relieves the pipes of much of the pressure when the water is shut off. In the old water stand the valves shut down suddenly, driving the water back into the pipes with such force that they often burst. This new system is operated much easier than the old.

General and Local Gossip.

J. F. Archer, fireman for Engineer R. E. Doty on the Pittsburg, is sick and off duty.

Ralph Willson has returned home after being a guest at Rob Roy castle, Lake Gage, a week.

Thomas Morris, boilermaker at the Wabash, is attending the Maccabee meeting at Muncie.

Nickel Plate Brakeman M. Henry, who had been on the sick list, has recovered and is working again.

Brakeman J. F. Hartnett has quit the Nickel Plate road. He will take a position on some other line.

Elmer Lichtenwalter, of the Bowser Oil Tank works, left this morning for Pine Lake to spend a week.

After a few days' illness, J. C. Barnhart, a tinner, resumed work in the Pittsburg shops this morning.

Ed. O'Keefe has resumed his duties in the winding room at the electric works, after a few days' rest.

Tomorrow F. Deck, tinner at the Pittsburg shops, will go to St. Louis to spend ten days with relatives.

Brakeman H. E. Taylor has returned from a visit in Ohio and has resumed his duties on the Nickel Plate.

Henry Dammeyer, Casper Lohmkuler and Peter Barg, of the Pittsburg blacksmith shop, are sick and off duty.

Robert Prodehl, a delegate of the Walther league of Erie, Pa., is the guest of Wm. F. Meyer, of the electric works.

Joseph Buckley has recovered from a sunstroke and this morning resumed work at the Bass blacksmith shop.

George Transue, Nickel Plate switchman, has submitted to the inevitable at last and is now one of our cyclists.

Martin Crawford, who had a foot badly injured a month ago, resumed work in the Pittsburg blacksmith shop this morning.

J. A. Schleierbeck will leave this evening for his old home in Virginia, where he will spend about two weeks. He is a Nickel Plate brakeman.

Anthony Vail, who makes shutters for Rhinesmith & Simonson, was overcome by the heat yesterday and was obliged to quit work. He is still off duty.

E. H. Porter, one of the construction men in the employ of the Electric corporation, is here to spend a few days. He has been engaged in Virginia and eastern Ohio for the past month.

George Heger says that Paul Hoppe is not the "only pebble" on Taylor street. There are others and Mr. Heger is one of them. It's a girl and she came to the Heger home yesterday. The father is employed in the electric works.

Under some of the changes on the Big Four, which become effective August 1, the master mechanics of the shops of each division are to report to the division superintendent, and they, in turn, to Wm. Garstang, superintendent of motive power.

The war has been of great benefit to the Queen and Crescent. S. M. Felton, receiver, makes the statement that the road is able to pay its annual rental of $1,000,000 to the city of Cincinnati and will have a handsome sum left in the treasury.

W. P. Coburn, of Lafayette, master mechanic of the Monon line, has invented and patented a spark arrester, and the passenger and freight engines on the Monon line are to be equipped at once with the device. Where it is used there is no trouble from cinders.

The Pennsylvania company's Atlantic seaboard excursion yesterday was almost a failure, so far as this territory is concerned. The next excursion, however, promises to be more of a success. At least the number of inquiries indicates as much. It will take place August 10.

It is stated that John R. Walsh, president of the Southern Indiana, which is 101 miles long, extending from Eldora to Westport, has succeeded in placing $1,000,000 of bonds on this property at a good figure. The entire mileage of the main line is being laid with steel rail weighing eighty pounds to the yard.

Mrs. Frank Maines, wife of the Lake Erie and Western fireman, has been taken home from Hope hospital, much improved. She was operated upon three weeks ago.

J. C. Jennings, of Wabash, for the last two years supervisor of bridges and buildings of the Michigan division of the Big Four, has been transferred to the Chicago division at increased salary. He is succeeded by James Watt.

Clark Scheid, a son of Councilman P. J. Scheid, began an apprenticeship in the Pittsburg shops this morning. He was assigned to the air brake department, with Frank J. Burns. Clark was employed in Holam's drug store for several months.

The Findlay, Fort Wayne and Western is receiving considerable traffic in the way of building stone from the Bedford quarries. They are consigned to John Jacob Astor, N. Y., and reach their destination via the Wabash, the Findlay and the Big Four. There are to be 100 car loads in all.

G. W. Vaughan, engineer of maintenance of way of the Nickel Plate, is making his midsummer inspection of the line, traveling by special train. He arrived in the city last evening from the east and at 6 o'clock this morning left for Chicago. Mr. Vaughan is accompanied by the road supervisors over their respective districts.

Captain General Blanco escaped from his prison last evening and started down Fairfield avenue in search of trouble. He got it; first in an encounter with two dogs and then with a boy. The lad lost a portion of his trouser leg in the fracas. The attaches of Mr. Doebler's office turned out en masse and succeeded in lassoing and returning Blanco to his quarters. Blanco is a large alligator, sent here recently from Tampa.

A SENTINEL reporter witnessed an interesting test of the strength of a steel ball, such as are used in bicycle bearings, last evening. One of the pieces, about the size of a pea, was laid upon the rail and an engine allowed to pass over it. The spectators expected to find the ball flattened or ground into powder. Instead, it was driven down into the steel until its upper portion was even with the surface of the rail, the ball apparently remaining perfect.

PRESIDENT MAY REST.

Anticipates a Sail Down the Potomac With Secretary Long.

WASHINGTON, July 20.—Next Saturday if the weather is pleasant, the president will take a few hours' outing for the first time in several months.

Secretary Long today invited the president and the members of the cabinet to be his guests for an afternoon sail down the Potomac, and next Saturday was selected, as on that day the president was likely to have a little leisure.

The trip will likely be made on the Princeton, now at the navy yard.

A Deserter Who May Die.

DENVER, Colo., July 20.—George Laro, who enlisted in the Seventh United States cavalry some two months ago in this city, deserted recently from Fort Grant, Ariz., was brought to Fort Logan and tried there by court martial. Desertion in time of war is generally punished by death. No decision has been given out.

CASTORIA

For Infants and Children.

The fac-simile signature of Chas. H. Fletcher is on every wrapper.

Intelligent People

Are always looking for an opportunity of increasing their store of knowledge. Chautauqua, N. Y., is without a peer as a place to brush away the cobwebs. A low rate excursion via the Nickel Plate road offers another opportunity of attending this justly famous summer school. The agents of that line are glad to furnish detailed information. 20-21-27-28

Lake tours of all descriptions arranged at the Wabash ticket office. Tickets furnished, state rooms reserved and baggage checked through. Only $11.30 to Mackinac Island and return via D. & C. line. 12-6t.

Mothers, be sure and use "Mrs. Winslow's Soothing Syrup" for your children while cutting teeth. It is the best remedy of all. May5eod&w

Parts 1, 2, 3, 4 of "OUR NATION IN WAR" can be had at this office, for 10c per copy, or they will be mailed to your address on receipt of price. 7tf

A Good Thing

Behrs competition. The Nickel Plate road will run another of its popular excursions to Chautauqua, N. Y., on July 29. Low rates, thirty day limits, and first-class service make a great drawing card. Ask agents for time of trains and rates. 20-21-27-28

"Pure and Sure."

Cleveland's BAKING POWDER.

Strongest of all pure cream of tartar baking powders.

See the latest U. S. Gov't Report.

TWO FIGHTS OVER CORPSE.

Rival Undertakers and Coroners Engage in Fisticuffs.

WALDRON, Ind., July 20.—Undertakers Norville, of Hope, and Stewart, of Shelbyville, fought in the street here Monday over the possession of the body of Frank Brooks, who was killed by James Wilson. Norville won the fight, and placing the body in his buggy, took a seat alongside of it and drove rapidly to the home of Brooks, eighteen miles away, and turned the body over to Mrs. Brooks.

More trouble followed when Coroner Booker of this country went out to the Brooks home to hold an inquest. On reaching the house he found Coroner Coffee, of Bartholomew county present. He made an effort to enter the house where the body was, but was refused admittance by Coffee, who said he would hold the inquest himself.

Blows followed words, and the two coroners became involved in a fight during which the furniture in the room was wrecked and the corpse upset on the floor. Coroner Booker, badly disfigured, held the inquest, satisfied that Coroner Coffee was in worse shape than himself.

Put-in-Bay $1.00.

Every Sunday via Wabash and Steamer. For particulars call telephone No. 6. 1218

LADIES DO YOU KNOW DR. FELIX LE BRUN'S Steel & Pennyroyal Treatment is the original and only FRENCH, safe and reliable cure on the market. Price, $1.00; sent by mail. Genuine sold only by

For sale by Gross & Pellens, 94 Calhoun St.

WANTED.

WANTED—A tinner at the Wabash railway shops.

WANTED—Girl for general housework. 33 Lakeview, Lakeside. 13t2

WANTED—Good homes for 15 boys and girls. Call at the Orphan's Home. tf

WANTED—A situation in private family. Address, Lady, care Sentinel.

WANTED—A girl for second work. Apply Mrs. Theo. Frank, 192 West Wayne.

WANTED—By a gentleman, board and room close to car line. Address, Box 7, care Sentinel. 19t2

WANTED—To exchange vacant lot for family horse and phaeton. Inquire at Auditor's office. 13tf

WANTED—Cook at Mrs. Fitzgerald's boarding house, 21 West Washington street. Apply at once. 18-tn

WANTED—If you want to borrow money see "ad" on first page, first column, Room 2, Arcade, upstairs. 7tf

WANTED—To borrow $200 for one year at 6 per cent. interest; good personal security. Address "money," this office. 19t3

WANTED—A good buggy horse in trade for a new high grade lady's bicycle. S. A. Burrows, 357 Fairfield avenue. 21 eat&tuat

WANTED—Two young ladies to canvass this city for our soap and washing powder. Apply at Summit City Soap works. 18t1

WANTED—Girls at Mrs. Fitzgerald's Employment Office, at 21 West Washington street. Good places waiting for cook. 18-tn

WANTED—Call at the Associated Charities office if you want to hire laboring men or women to do washing or cleaning. Room 20, City Hall; telephone, 415. tf

WANTED—By a good dressmaker, work by the day, understands latest style cutting; will go to homes or take work to her home. Call or address Mrs. W. Hall, No. 136 West Main street, corner Ewing. 26tf

WANTED—An honest, sober, industrious man to represent an old and responsible house in this section. Position pleasant, permanent and profitable; no capital required. For further particulars address, with stamp, Manager, P. O. Box 157, Philadelphia, Pa. 5t1

FOR RENT.

FOR RENT—Nicely furnished room first floor, at 37 Baker St. 15t2

FOR RENT—Five rooms on first floor. Inquire 39 East Superior St. 13tf

FOR RENT—Tres Bino's hall over 10 and 12 West Wayne street. Inquire at this office. 10tf

FOR RENT—Four rooms; barn for horse and buggy. Inquire of O. Deardorff, dairyman. 2t-eat&tues

FOR RENT—Three-room flat at 50 Harrison street. Inquire at L. M. Ninde, 42 W. Berry street. 19tf

FOR RENT—A nicely furnished front room, first floor; also a good barn, at 82 Brackenridge street. 21 tuo

FOR Rent—A nicely furnished front room, with privilege of bath; reference required. Inquire, 30 Douglas ave 19t3

FOR RENT—If you want money on household goods, see "ad" on first page, first column, Room 2, Arcade, upstairs. 7tf

FOR RENT—Nice, bright, light office rooms, second floor, 21 Calhoun. Inquire at room 2, Arcade, second floor front. 20tf

FOR RENT—A nicely furnished cottage on Bear lake, with first-class board. For terms write to H. W. Frank, Talcott, Mich. 19 6t

FOR RENT—Two nicely furnished rooms, suitable for light housekeeping, with bath room attached. Inquire, 123 West Jefferson street. 13tf

FOR RENT—Large, newly papered and painted room; good location for office. Inquire at the Union Pacific Tea Co., 102 Calhoun street. 17tf

FOR RENT—Two story brick house, at 53 Griffith street; eight rooms; all modern improvements. Inquire of L. M. Ninde, corner Berry and Harrison streets. 15tf

FOR RENT—A nice furnished front room, suitable for one or two gentlemen, or gentleman and wife. Board can be procured next door. Apply at 149 W. Washington St. 3tf

FOR RENT—Suite of two or three rooms on first floor; nicely furnished, suitable for light housekeeping, with privilege of bath, and all conveniences. Call or address 126 E. Wayne street. 7tf

FOR RENT—AT WINONA PARK—A cottage furnished for housekeeping; sleeps nine persons. Also, two furnished rooms in centrally located cottage, each room having separate outside entrance and each room having two double beds; each room is made into two rooms at night by drawing double curtains, leaving a hallway between beds; beds have good springs, mattresses and pillows; rooms have chairs, rockers, washstands, dressers, crockery, etc., window shades and screens; floors covered with matting. First-class board near by at $3.50 per week. Each room will accommodate four persons. Rent of room $1 per week. Daily lectures, concerts and other entertainments free. Apply to D. N. Foster, at Foster Furniture Co. 12tf

FOR SALE.

FOR SALE—If you want money on personal security, see "ad" on first page, first column. Room 2, Arcade, upstairs. 7tf

FOR SALE—Cheap, a nice cottage of six rooms, in Williams' addition, because owner lives out of city. Inquire at 229 East Washington street. 21-eat&tf

FOR SALE—One complete oak bedroom suit, tapestry covered parlor suit, oak folding bed, cook stove, Brussels carpets, one bicycle, gas heating stove, China banquet lamp, etc.; all or any part for sale cheap. Inquire at room 2 Arcade, second floor. 15tf

PROFESSIONAL.

DOCTOR MARY WHERY.

PHYSICIAN AND SURGEON.

Office and Residence 26 Madison Street. Specialty:—Diseases of Women. Telephone 470. Office hours 8 a. m. to 9:30 a. m., and 7 to 8 p. m.

BUSINESS DIRECTORY

GROCERS.

Kohrman Bros., Fine staple and fancy groceries, 94 Broadway. Give us a trial and you will become a customer. Both Phones No. 58.

FEED STORE.

W. D. HENDERSON, Dealer in hay, straw, feed and seeds, pure oil meal, poultry supplies, etc. 67-69 E. Columbia St. Phone 144

PLUMBERS.

McDONALD & YOBST, Practical Plumbers, Steam and Gas Fitters. 96 Wells Street. Phone 738.

DRUGGISTS.

GROSS & PELLENS, DRUGGISTS, Corner Calhoun and Wayne Streets. Phone

PHYSICIAN AND SURGEON.

DR. CARINA H. C. BANNING, H. E., HOMEOPATHIC.

PHYSICIAN AND SURGEON.

Office and residence, 152 East Berry street, Fort Wayne, Ind. Home telephone 1016 Main.

BANKS.

HAMILTON NATIONAL BANK.

Capital $200,000. Surplus $265,000. The Hamilton National Bank will pay interest at the rate of four (4) per cent. per annum on certificates of deposit if left four months. President—Charles McCulloch. Cashier—John Mohr, Jr.

White National Bank.

CAPITAL $250,000. SURPLUS $55,000.

Pays 4 per cent. interest per annum on time deposits.

Safe deposit boxes for rent at $5 per annum.

Capital $350,000. Surplus $100,000.

THE OLD NATIONAL BANK

S. W. Cor. Calhoun and Berry Sts.

Stephen B. Bond, President. Oliver P. Morgan, Vice President. Jared D. Bond, Cashier. James C. Woodworth, Asst. Cashier.

PHYSICIANS.

DR. B. CARD: To ladies' suffering from ailments peculiar to their sex, may consult me free of charge at my office, 13 W. Wayne street. Telephone 245.

DR. NISWONGER'S

New Catarrh Discovery is giving great satisfaction, and relieving many sufferers of this dreaded disease. Free trial treatment at the Postoffice Drug Store, where we will sell Pure Drugs, but no cheap cut rate drugs.

J. M. HYLER, M. D. HOMEOPATHIC.

Physician and Surgeon.

Rooms 8 and 9 Schmitz Block. 525 S. Calhoun Street.

OFFICE HOURS—9 to 11 a. m., 2 to 4 and 7 to 8 p. m.

LAWYER,

ABSTRACTOR OF TITLES, INSURANCE, Collection and Loan Agent.

JAMES E. GRAHAM,

Room 26, Bank Block, Fort Wayne, Ind.

Stenographer and Notary Public in Office.

INSURANCE.

D. C. FISHER.

Insurance, Real Estate, Loans. No. 32 East Berry street, Fort Wayne, Indiana.

D. L. HARDING,

Insurance & Loans.

Rooms 39-40 Bank Bl'k.

CAPTURED!

The best bargains in Garden Hose and everything else at 170 Calhoun; COLDSTINE'S PLACE. We buy everything and sell everything.

There is a Time For Everything! And THIS is The time to be

BOTHERED WITH

Flies and Mosquitos.

Better prepare for them before your house is full. Call and examine our line of

Screen Doors and Windows At The Lowest Prices.

Also Lawn Mowers and Garden Tools.

Pfeiffer & Schlatter,

38 and 40 E. Columbia St.

J. C. PELTIER,

Undertaker and Embalmer.

17 West Wayne Street.

APPLICATION FOR LIQUOR LICENSE.

To the citizens of Wayne township, Allen County, State of Indiana.

Notice is hereby given that the undersigned will make application to the Board of County Commissioners of Allen County, Indiana, at their next regular session for license to sell spirituous, malt and vinous liquors in less quantities than a quart at a time for the term of one year, in a room on ground floor, fronting and having main entrance at 127 Ellis street, and situated on lot number 124 E. Hanna St's. addition to the city of Fort Wayne, Allen County, Indiana. 2t&1t FREDERICK OETTING.

J. F. ZIMMERLY & CO.,

Practical Plumbers,

Gas and Steam Fitters.

NO. 141 CALHOUN STREET.

DIRECTORY OF FORT WAYNE BUSINESS HOUSES.

ATTORNEYS.

H. C. HARTMAN, Lawyer and Counsellor in Patent Causes. 31 Arcade.

F. H. KLEEKAMP, Attorney at Law. German and English spoken in office. Rooms 5 and 6 Bank Block. Home phone 123

ARTISTS.

JARRARD ART GALLERY, Cor. Calhoun and Columbia. Best Cabinets $1.50 per dozen. Small Pictures 50c per dozen.

BLACKSMITHS.

DAN GRANT, Horse-shoeing, Wagon Building and General Repairing. 91 and 93 East Columbia St.

CARPET RUGS.

Chicago Rug Factory. We make pretty and durable rugs from old ingrain and brussels carpets. Cor. Wells and Superior St. S. Springer. Home phone 283.

CANDY SPECIALTIES.

J. S. BATCHELDER, Manufacturing confectionery, pop corn and penny goods. Office Phone 740, residence 1607. 29 W. Main St.

COAL.

Whistle or Phone 135 and I will bring you Coal or Wood. All orders promptly filled. GEO. H KRUDOP.

CHIROPODIST.

Go to Mrs. Wm. H. Smith, 160 Calhoun St. to have your foot cured. All work guaranteed. —Telephone 1133.—

CONTRACTORS.

POHLMEYER & WESTHOFF, Contractors and Builders.—o 57 Baker St.

FRED H. BOESTER, Carpenter, Contractor and Builder. Phone 949. Shop and office No. 164 Griffith St.

BARBER SHOPS.

Go where the crowd goes! The Wayne hotel barber shop; the finest tonsorial parlor in the state. Sid Hubbard, Prop.

BATHS.

FORT WAYNE SANITARIUM, Lau Block, cor. Washington Boulevard and Calhoun St. Baths of all kind. Competent lady attendant.

BUILDERS SUPPLIES.

Builders Lime Association—Lime, Stone, Cement, Plaster, Laths, etc. Office, 257 Calhoun St.; Yards, 5, 6 & 7 Chesnut St. and 4, 5 & 6 R. R. St. Phone 511.

BAKERY.

The Vienna Steam Bakery, John Sauerteig, prop., manufacturer of genuine vienna & home made bread. 14 Washington Blv'd. Phone 518.

Telephone No. 601 is for Geo. H. Jacobs, Union Steam Bakery, 62 E. Main St. Goods delivered free to all parts of the city.

COUPON STORE.

MERCHANTS PREMIUM CO. Ask about it. We will send a representative to explain. —63 Clinton Street.—

FRED H. BREIMEYER, Carpenter, Contractor and Builder. Shop and Office No. 225 West Jefferson.

DRESSMAKER.

Ladies—If you wish to have your dresses cut and made up-to-date, call on Miss B. M. Simon, 62 Barr St. Cutting and fitting a specialty.

ELECTRICIANS.

CHAS. YAGERLEHNER, ...Contracting Electrician.... 203 Calhoun St. —Home Phone 166.

Wm. A. Braun, contracting electrician, dealer in bells, gas lighting apparatus and all supplies for hotel and house work. New Phone 190. Office 37 W. Berry St.

THE EDMUNDS ELECTRIC CO. Electric wiring and supplies; gas, electric and combination fixtures. Room 4, Schmitz block. Phones, Home 263, residence 947; Bell, 303

FURNITURE.

JOHN M. MILLER, Dealer in Fine Furniture, Chairs, Husk and Hair Mattresses, Looking Glasses, etc. 50 & 52 E. Main St.

GROCERS.

Kohrman Bros., Fine staple and fancy groceries, 94 Broadway. Give us a trial and you will become a customer. Both Phones No. 58.

HENRY D. NIEMANN, Grocery purveyor to the people; low prices and prompt service. 148 Calhoun St. (Cor Jefferson.) Phone 403.

P. F KIEFER, Staple and fancy groceries, 149 Broadway. Good goods, low prices, prompt delivery. Poultry dressed to order.

C. A. SINGREY, Groceries, provisions, fresh garden truck, butter, eggs, etc., delivered prompt. Home phone 392, Bell 367.

DITTOE GROCERY CO.—24 W. Berry St. Fine groceries, canned goods, fine champagne, wines and liquors for family use. Phones 162.

SOUTH WAYNE STORE, G. W. McAllister Prop. Dealer in staple and fancy groceries, 500 S. Broadway. Phone 207 South.

Vegetables received daily. Glass and China Ware and staple article at lowest prices at H. F. Hilgemann & Son, 121 & 123 W. Jefferson St. Both phones No. 35.

HORSE SHOERS.

Horses called for and delivered. PERREY & SIEBOLD, Horse Shoers. 5 Pearl St. Phone 1011.

ICE CREAM and ICES.

Geller's Ice Cream and Fruit Ices are the finest made. Fancy Baking Fine Confectionery. Tel. 163 both lines. Broadway and Washington.

INSURANCE.

FOR SALE.—Houses on monthly payments. Also new houses built to suit purchaser. W. D. WILLIAMS, 52½ Calhoun St.

HIDES, FUR AND WOOL.

Bring your hides, pelts, rags, iron, copper, brass, zinc, bones, etc., to The Fort Wayne Hide, Fur and Wool Co., cor. Columbia & Lafayette Sts.

MILLER BROTHERS, Highest market price paid for hides, pelts, tallow, fur, wool, tin and glassware. 94, 96 & 98 E. Superior St.

HARDWARE.

Telephone 749 is for Romarys, Hoeglein & Co., dealers in hardware, cutlery, tools, fence wire, cross cut saws, axes, etc. 25 E. Columbia St.

GERDING & AUMAN BROS., Agents for Kernan hot air furnaces and metal ceilings and hot water heating. 115 Wallace St.

LIVERY.

C. J. ULMER, Prop. Belmont livery, feed, sale and boarding stable. Carriages furnished for all Occasions. 68 E. Main St.

CHRIST H. RIPPE—Livery and boarding stable; Nos. 84 Broadway. Phone 153. Hacks and carriages furnished for parties, weddings and funerals. Cheapest place in the city.

JOS. WEICK & CO.—Livery and boarding stables. Hacks for weddings and funerals. 87 Hanna St., Both phones 167.

H. J. BRADLEY, Livery and Boarding Stable. Hacks for weddings and funerals. 63 E. Main St. Now Phone 481.

LAUNDRIES.

Banner Laundering Co., 227 S. Calhoun St., Best Laundry work. We use soft water for all washing. Wagons call at any Address. Both Phones 15

TROY STEAM LAUNDRY Office and works Nos. 48 and 50 Pearl St., F. L. Jones Proprietors. Best Work in the City. Telephone 100.

Why Does Your Laundry Work? Try Us. MODEL STEAM LAUNDRY, PHILIP RAPP, Proprietor, 374 & 376 Broadway. Phone 1148.

LUMBER DEALERS.

E. GILMARTIN, Lumber, Shingles and Fence Posts, Doors and Sash. Cor. Clinton and Holman Sts. Phone 444.

The Diether Lumber Co.—Lumber, shingles, sash and doors, mouldings, stairs and inside finish of all kinds; Yard, 44 E. Superior St., factory, 100 Pearl St. Phones 111 and 78.

MERCHANT TAILORS.

HENRY W. KRUSE, Latest, most approved system of cutting gentlemen's garments. Can save you 33⅓%. 193 Calhoun St.

Go to William Menzo Merchant Tailor for your Spring and Summer Suits at lowest prices, 231 Calhoun Street.

PRINTERS.

Telephone No. 66 is for The Archer Printing Co. Job Printers, and Copper Plate Printing. No. 83 Clinton St.

PLUMBERS.

JAHN & MEYER, Plumbing, Gas and Steam Fitting, Hot Water Heating. 125 E. Lewis St., Home Phone No. 525.

Office Phone 261, Residence 1047. Wind Mills and Drive Wells. ROBERT SPICE—Plumber, Steam and Gas Fitter. 48 W. Main St.

MADDEN PLUMBING AND HEATING CO.... Fort Wayne's Experienced Plumbers. 39 Baker Street.

M. F. NOLL, Practical plumber and gas fitter. Estimates cheerfull furnished. 149 E. Jefferson St. Old phone 575 new.

McDONALD & YOBST, Practical Plumbers, Steam and Gas Fitters. 96 Wells Street. Phone 738.

ROOFING & PAVING CO.

The Fort Wayne ROOFING AND PAVING CO. Warren's Natural asphalt, anchor brand roofing. Office and yard, cor. Fulton and Pearl Sts. Phone 318.

RESTAURANTS.

Stop at the Railroad Restaurant and Lunch Room. W. R. Frederick, Prop. Regular meals, 15 cents; Lodging 25 cents. 266 Calhoun St.; third restaurant north of depot.

ROOFING.

Freiburger & McKeon, roofing and tining and hardware of all kinds. Estimates furnished on application. 361 Calhoun, Phone 180

SEED STORE.

W. D. Henderson.—Sweet Peas, Nasturtium, Flower Seed, Lawn Grass and bulk Garden Seed. 67–69 E. Columbia St. Phone 144.

STOVES.

H. J. Ash is the largest dealer in stoves in northern Indiana, both wholesale and retail, and if you are wanting stoves, examine his stock and prices. 16 E. Columbia St.

TRUCKING CO.

City Trucking Co., quick and prompt delivery, household goods and pianos moved and packed, transfer and storage, heavy hauling of every description. 115, 118 & 120 E. Columbia St. Phone 122.

WALL PAPER.

South Side Wall Paper Store. Painting, Paper Hanging, Decorating, Kalsomining, Window Shades, Mouldings. GOTLIEB HALLER. Telephone No. 356. 302 S. Calhoun St.

VETERINARY SURGEONS.

Dr. H. A. Read, 63 Harrison St. Medicine for horses; no charge for examination at office; Teeth dressed to improve condition, driving, prevent sorethroat, sore eyes and slobbering.

WALTER LANGTRY—Veterinary Surgeon treats all diseases of horses, cattle, sheep and dogs. Office 11 Harrison St. Phone office 6; Res. 367.

A. Hattersley & Son

PLUMBERS,

STEAM AND GAS FITTERS.

48 E. Main Street. Fort Wayne, Indiana.

Alterations are Progressing!

And So Is The Sale!

The brick and mortar at the front is down—after this the dirt wi'l be clean dirt—shavings and nails, you won't mind that, especially as you get good pay. Goods all through the house at a very much less price—that will pay for the small inconvenience of getting in and around the store. Alterations have commenced and they must be finished. This sale goes on while the alterations go on.

This week, a clean up sale of Lace Curtains and Portieres. Curtains, one, two and three pair lots. It will be well worth while to run up to second floor and note the low prices.

Curtain Swisses, 10c, 10c, 12c and 15c—one quarter and more reduction in price.

WOMEN'S SUITS.—If you are going away, north, you'll need a woo'en Suit. One half price is on every garment here—Black, Blue colors, plain and braided, all new.

An assortment of White Waists, Lawn, Plain and Tucked just in—75c, 89c and 98c. Better values for the price than you have seen this summer.

BICYCLE SUITS for women made of Woolens, English Cheviots, Covert Cloths. The small prices this Alteration Sale gives you a Suit at less price than the cost of material alone. AT HALF PRICE.

Added to the suit stock—50 home-spun Linen Suits at $1.98 each—a grand bargain.

WASH GOODS CUT Tomorrow we commence the final sale on this Wash Goods, putting out some fine goods at a sacrifice. American Organdies, Dimities, Corded Batistes, Lawns, that we have been selling at and are worth 10c, 12c, 15c to 18c a yard. We place all on sale at 6¼c a yard.

All French Organdies, the 45c quality at 30c.

All French Organdies, the 35c quality, at 20c.

MR. WIGARD P. WINK, the painter artist will remain with us until Saturday. This will be the last day paintings will be given free. Those having cards must present them by that time. After he has gone we will have no paintings. Come this week sure.

The Rurode Dry Goods Co.

F. M. Smith & Co.

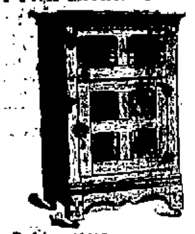

Refrigerators, Ice Cream Freezers, Screen Doors and Windows, Rubber Garden Hose At Rock Bottom Prices.

F. M. SMITH & CO.,
Phone 101. 12 Calhoun Street.

Dr. B. A. Stockdale
SPECIALIST.
Treats Diseases of Eye, Ear, Nose, Throat, Lungs and Stomach,
Chronic Catarrh, Nervous and Physical Debility.
Hours—9 to 11 a. m.; 2 to 5 and 7 to 8 p. m.
Sundays—9:30 to 10:30 a. m.
Office, 33 W. Washington Street
FORT WAYNE, IND.

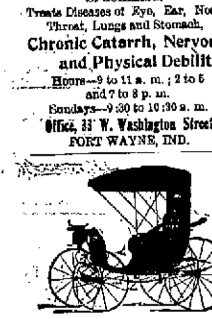

HERE TODAY, GONE TOMORROW,
Applies to a good many people in this world, BUT NOT TO ME. I own my own buildings and consequently have no rent to pay. AM HERE ALL THE TIME and carry the largest stock in Fort Wayne

JOE. W. BELL,
11 and 13 E. Columbia St.
Carriages, Phaetons, Buggies, good Wagons and Harness.

PITCH-ER

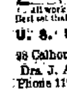

Old teeth out of the window if they do not fit and come to us. We will make you a set of teeth that fit—will not fall in the mouth—teeth that look and feel natural.
We use only first-class material and have only skilled workmen. All work guaranteed. Set of teeth at $5.00. Best set that can be made $8.00.

U. S. DENTAL PARLORS,
98 Calhoun St. - Fort Wayne, Ind.
Drs. J. A. & J. W. Williams, Mgrs.
Phone 1178.

SAVE YOUR MONEY
By Depositing It With the
Allen County Loan & Savings Association,
32 East Berry Street.
Try our New Plan. Shares $1.00 each per month. Matures in seventy-seven months.
No Fines or Membership Fee.

Culver Military Academy
(Founded and endowed by H. H. Culver, St. Louis)
Culver, Indiana (Lake Maxinkuckee).
Military discipline, thorough academic training. New fire-proof buildings, first-class appointments, extensive grounds on a beautiful lake. U. S. A. officer. Full horses of black Horse Troop. Elegant new riding hall. Exceptional advantages, yet inexpensive. Send for information to
Col. A. F. FLEET, A. M., LL. D., Supt.

We have Money to Loan on Farm and City Real Estate, at 5, 5 1-2 and 6 per cent. Interest. Loans closed at once.
THE J. F. SCHELL LOAN AND INVESTMENT CO.,
25, 26, 27, 28 and 29 PIXLEY-LONG BLOCK.
Telephone No. 155. Office open evenings.

LOANS TO **Salaried People.**
(Ladies' or Gentlemen) on their own names.
ROOM 3, ARCADE, UPSTAIRS.

Toledo every Sunday via Wabash R. R. $1.00 round trip. 1218

Henry Schurman, of Indianapolis, was the guest of the family of Judge Zollars yesterday.

Miss Ada Jones has returned from Huntington, where she was a guest in the Eugene La Pointe family.

Charles Gillman, who has been the guest of his sister, Mrs. W. M. Hill, returned last evening to his home in St. Louis.

Mrs. A. Mergentheim, who has been confined to the St. Joseph hospital for several weeks, has been removed to her home and is very much improved.

The street fair committee is negotiating with Buffalo Bill to bring his wild west show here during the carnival. There is fair prospect of the negotiations being closed.

Fine Trouserings.

Made to order—and made to fit—at $5. Regular prices are $6 and $7.
2012 I. MAUTNER & Co.

Next Sunday $1.00 to Toledo, $1.60 to Put-In-Bay and return via Wabash R. R. 'Phone No. 6. 1218

FOR RENT.
True Blue's hall, over 10 and 12 West Wayne street. Inquire at this office. 10tf

We offer honest bargains in all grades of Wall Paper. Inspect our elaborate stock, which cannot fail to please.
HEINE & ISRAEL,
7-tf 123 Broadway.

Put-In-Bay $1.60 round trip every Sunday via Wabash R. R. 1218

$2.00 to Chicago and return, via Pennsylvania, Sunday, July 24th. Trains leave at 3:40 a. m. and 5:20 a. m.

NOTICE! GENTLEMEN.
Not too late for a good investment. 20 per cent. off on all light weight suiting and trousering
THIEME BROS.,
1915 12 West Berry St.

"There are others," but none who are better hair-cutters than Nick G. Davidson, 10 W. Berry.

Winona Summer School
Winona Lake, Indiana. Season 1898.
Eighteen Professors—Nine Distinct Departments—Six Weeks, July 5-August 12.
JOHN M. COULTER, Ph. D., Principal.

VERTICAL WRITING.
Mr. J. H. Woodcuff, supervisor of Penmanship Indianapolis Public Schools will give a two week's course in the theory and practice of Vertical Writing beginning Monday, July 18th. Terms for the course $3.00.
For full announcement, address
Geo. W. Benton, Registerer, Winona Lake, Indiana.

ROBISON PARK.....
FREE ATTRACTIONS THEATRE.
2:30 Afternoon **RAIN OR SHINE** 8:15 Evening
DANCE and CONCERT
Every Afternoon and Evening.
PARK ORCHESTRA.

CHILDREN'S DAY,
EVERY SATURDAY.
10c Fare for Round Trip, Children under 12 years of age 10c
Fishing Cars (Sunday's only) leave for Park 5 a. m., 6 a. m., 7 a. m., 8 a. m.

ROME CITY —AND— Return —FOR— 50c. Every Sunday 6:30 A. M.

W. C. T. U.
Lunch Counter at the Entrance of Swinney Park.
Ice Cream, Lemonade, Cakes and Sandwiches for sale from 5 to 9 o'clock each evening. Stop and have something.

Houses Built on Easy Payments.
I have choice lots on Smith St., one block from street car. Price $450. Small cash payment, balance monthly. Will build you a house to suit. Write me and I will call on you.
PHILIP WYSS, Carpenter,
N. E. cor. Oliver and Emily Sts.

The Evening Sentinel.
WEDNESDAY, JULY 20 1898.

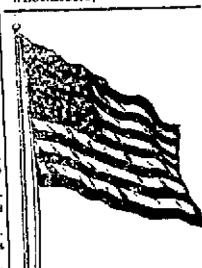

One Flag. One Country.

OUR TELEPHONES.

Business Office .... No. 172.
Editorial Rooms .... No. 600.

Today's Temperature.

The SENTINEL's thermometer registers as follows:

9 a. m.	84
12 noon	89
1 p. m.	92
2 p. m.	93
3 p. m.	91

The Weather.

CHICAGO, July 20.—For Indiana: Local rains in central and southern portions this afternoon; fair and cooler tonight; Thursday fair; fresh westerly winds.

NEWS NOTES.

Mrs. Henry Tresseler, of Decatur, is visiting in the city.

Mrs. Edward Wilson and son, Trafford, are at Clear Lake.

Miss Anna Cole, of Andrews, is the guest of Miss Mary Carroll.

Miss Ella Giesseking, of Churubusco, visited in the city yesterday.

John D. O'Meara, of Chicago, is the guest of his uncle, Dr. J. M. Dinnen.

Miss Jennie Sedgwick, of Albion, is the guest of Mr. and Mrs. M. L. Brannon.

Mrs. G. Helt and children will go to Rome City tomorrow for a few weeks' outing.

Mrs. Madeline Meegan will leave tomorrow for Huntington to be the guest of Miss Gussman.

Miss Ethel Mossman will leave tomorrow for Bay View to join Mrs. Mossman and Miss Stella.

Mrs. Harry Westerman, of South Harrison street, who has been very ill is still confined to her bed.

George Stutzman, of Louisville, Ky., is the guest of his brother, Frank Stutzman, at the Randall.

W. J. Kaiser and Professor Renn, of Huntington, attended the Walther League concert last evening.

Mr. and Mrs. William Turner have gone to Montone to spend the summer with Mrs. Turner's parents.

Mrs. Jacob Walter and daughter, Mrs. Ed. Hagan, have gone to Loddy Spring for a two weeks' outing.

Mrs. O. C. Patrick, who has been the guest of Mrs. Ed. Gaffney for several weeks, will return Friday to her home in Omaha.

The Misses Daisy and Gertrude Beaber left yesterday morning for a bicycle tour through Zanesville, Bluffton and other neighboring towns.

Miss Irma Seavey gave a most enjoyable picnic at Robison park last evening in honor of her guests, Miss Anna Harris and Miss Lela Kelley, of Ann Arbor.

Miss Carrie Haiber, Miss Rose Houser, Miss Droeger and Mrs. Cunningham will leave tomorrow to spend a week at Rome City. They will occupy a cottage.

A pleasant time is anticipated at the lawn social to be given at the home of S. A. Hiser, No. 83 West DeWald street, by the ladies of the South Congregational church tomorrow evening.

Drs. K. K. Wheelock, B. Von Sweringen and Miles F. Porter yesterday attended the meeting of the Tri-State Medical society held at Elkhart. The trio of Fort Wayne physicians read papers.

The contractors expect to finish all the stone work on the four main walls of the court house before Saturday night. Only a portion of one arch and a few feet of the southeast corner remain to be completed.

Harry Cook, city salesman for Bash & Co., was overcome by heat on Calhoun street, while talking to some friends and for a time his condition was dangerous. He was taken home and Dr. Dinnen treated him.

A boy employed in the plating department of the Keller dental supply factory, burned his foot yesterday afternoon while at work and was removed to his home, at 150 West Third street, by the police ambulance.

Mrs. H. A. Imbody, assisted by Mesdames Etta Lichtenwalter, John Day and J. H. Foster, at her home No. 131 West Main street, entertain the Ladies' Auxiliary to the B. of R. T., and their friends at an afternoon tea tomorrow, from 2 to 6 p. m.

Berries and Fruits for Thursday Morning.

Black Raspberries, 5c quart.
Red Currants, 5c quart.
Michigan Cherries, 5c quart.
Lawton Blackberries, 8c quart.
Damson Plums, 10c quart.
Fine Georgia Peaches, 15c dozen.
California Peaches, 2 for 5c.
California Pears, 2 for 5c.
California Plums, 7 and 10c doz
Harvest Apples, 35 and 40c peck.
Home Grown Celery, 18c dozen.
Large Messina Lemons, 20c dozen.
Red Raspberries and Whortleberries arrive on noon express.
WHITE FRONT HOUSE.

The Red Men will give a smoker at their hall tonight.

Norval Wright, of Chicago, is the guest of his mother, Mrs. Glenn.

Miss Mamie Hofer is the guest of Mr. and Mrs. Ed Hofer, of Muncie.

Miss Lavon Sperry will leave tomorrow for a two weeks' visit at Winona.

Mr. and Mrs. Ed Songer, of Bucyrus, Ohio, are visiting Mrs. O. E. Bradley.

Mr. and Mrs. William Sander are entertaining Rev. Mr. Keller, of Cleveland.

Mrs. M. C. Hagan left this morning for Chicago, where she will visit friends for two weeks.

Miss Lizzie Holman and Miss Sophia Tegtmeyer are the guests of friends in Kinsey, Ind.

Miss Emma Stoochort and Miss Carrie Braeunlich, of Buffalo, N. Y., are visiting relatives in the city.

Miss Rose French, who has been the guest of Miss Gertrude Green, has returned to her home in Ann Arbor.

The Christian Science Testimonial meeting will be held tonight in Odd Fellows hall, No. 19 West Berry street, at 8 o'clock.

Mrs. F. J. Daltron, of Pretty Prairie, Kas., and Mrs. S. E. Long, of Wichita, Kan., are visiting friends and relatives in Fort Wayne.

Mr. and Mrs. Albert Forthmiller, of No. 176 Hanna street, will entertain the Ladies' Aid society of the Calvary U. B. church Thursday afternoon at their home.

By the bursting of a steam pipe in the laundry room of the Paragon waist factory A. V. Powers, the foreman, was burned badly about the arms and shoulders.

Bluffton News: "Mrs. Roy McCormick and Miss Gretchen McCormick and Ernestine Bulger went to Fort Wayne this morning. Miss Bulger will make a short visit there."

The Huntington News-Democrat: "Miss Lena Schaefer, of Monroe, Mich., Mrs. William Schaefer and Mrs. Lou Reinhard, of Fort Wayne, arrived in the city this morning and attended the funeral of the late Mrs. Gertrude Adler."

The lawn festival being held at the corner of Lillie street and East Creighton avenue, by the St. Paul M. E. church, opened last evening with a very large attendance and the receipts were gratifying. The festival will continue every evening this week, including Saturday. This evening the choir from the African M. E. church will furnish the music and Misses Maud Slagle, Velva Johnson and Iva Parrent will recite.

This is Walther league day at Robison park and the visiting delegates and their friends are being entertained in royal style at the popular resort. A special program of games has been prepared by the local committee and the City band will give a concert from 4 p. m. until 9 p. m. A large crowd is in attendance. Tomorrow the Westminster church will picnic at the park, Friday Shiloh chapter, Order of the Eastern Star, will have their annual excursion, and Saturday the Electric corporation will spend the day at the park. An elegant program has been prepared for this day and the event will be one of the largest of the season.

SKILLFUL COOKS' DUTY.

Should Make Food Taste and Look Well.

The true science of cookery is to select proper and nourishing ingredients and then prepare them in such a manner as will please the taste, and incidentally the eye.

The most valuable food will not long agree with a person if its taste is disagreeable. This does not argue that all nice tasting articles are nutritious and nourishing. However, it is the duty of all food experts to produce delicious food and from the best possible ingredients, and to have a comprehensive knowledge of the laws of digestion and assimilation.

Grape-Nuts, the new food, made by Postum Cereal Co., Lim., Battle Creek, and now on sale at grocers, is thought to be the highest type of scientifically made food thus far produced.

It possesses the delicate sweet of grape-sugar, with a new and peculiar flavor of a most winning character, while the processes of manufacture have brought the food to such a condition that it is absorbed by the system in a most natural and healthful manner.

Mrs. Helena Wolff will call at your home and shampoo your hair for 25c. First-class work guaranteed. Call at 78 W. Main St. 2012

The Chautauqua assembly is now in session. Realizing the popularity of this delightful summer resort and the benefits to be acquired at such an educational center, the Nickel Plate road has authorized an excursion to that point on July 29. The low rate for this occasion is one of the predominant features, while a splendid road bed, fast time courteous employes, elegant sleeping cars and an unexcelled dining service, combine to render a trip over that popular line most enjoyable. 20-21-27-28

MONEY TO LOAN On real estate or personal security. C. F. PFEIFFER, Rooms 6-7, Bass Blk. 2tf

BASE BALL
Tomorrow, Grand Rapids vs. Fort Wayne. 20-31

A lot of nice negligee shirts, white neck bands, 25c.
2013 SAM, PETE & MAX.

Be sure to go to Robison Park today and get your tickets from members of the Walther League or at places where they keep excursion tickets for the 20th.

F. K. Gurver, of South Bend, is in the city.

Born, to Mr. and Mrs. Frank Hodges—a son.

Miss Lottie Lohman has gone to visit friends in Chicago.

Miss Madge Baker, of Kalamazoo, is visiting Miss Laota Phipps.

Miss M. E. Lichtenberger, of Buffalo, is visiting Miss Sadie Dressel.

Miss Mary Brown, of Fort Worth, Texas, is the guest of Miss Ada Bowser.

Joe Berghoff, of the Tri-State, is off to Rome City for a two weeks' vacation.

John Raidy, of No. 20 Bass street, left yesterday for Lima, Ohio, on business.

Miss Lillie Wilding and Miss Anna Philler went to Pine Lake this morning.

Mrs. John Mohr and Miss Helen are guests of Rome City friends for a day or two.

The ladies of Westminster church will give an excursion to Robison park tomorrow.

The Misses Grace and Mabel Southern have returned from a visit in Chicago.

Arthur Lacy and Herbert Bean, who have been guests of A. C. Bowser, have left the city.

William Duffy, of the Indianapolis pension agency, is camped at Lake James, Steuben county.

W. E. Griffith, of Broadway, will soon leave for Victoria, B. C., for a months' visit with his sister.

Miss Rose French, who has been the guest of the Misses Greene, has returned home to Ann Arbor.

Miss Mary Knapp, of Marion, Ohio, is visiting Miss Ella Anderson, of 123 West Wayne street.

Miss Mary Lincoln left for Clear Lake today to be the guest of Miss Katherine Blynn for two weeks.

Theodore G. Shaw, of Warsaw, and C. D. Reed, of Pierceton, were in the city on business yesterday.

Mrs. R. W. Orr and daughter, Erma, of Euclid avenue, are visiting friends and relatives near Warsaw.

Gus Michaels, of Bluffton, is visiting his father, J. C. Michaels, and sister, Mrs. H. A. Philley, in this city.

H. L. Stonder has been granted a permit to erect a $3,000 brick residence on lot No. 23, Rockhill's addition.

Mr. and Mrs. U. W. Kuhne returned from their wedding trip and will be at home to their friends at the Randall.

A meeting of the Fort Wayne Chapter, No. 19, Royal Arch Masons, will be held this evening for work in the mark degree.

Miss Amelia Smith, of Decatur, Ind., has returned home after a week's visit with Miss Kittie Rohnon, of No. 38 Force street.

Fred Lindenberg, a clerk at the Harmon house lunch room, cut a bad gash in his hand last evening while engaged in slicing ham.

Rev. J. Miller, of St. Paul's Lutheran church, leaves this evening for Occident, Md., where he will spend his two weeks' vacation.

The ladies of Trinity M. E. church will give a tea Thursday evening at the home of Miss Mary Frase, No. 70 West Third street. Supper from 5 to 8.

Mrs. Harvey Stiles, who burned her eye with a curling iron, is reported better, and the attending physician says that the sight will not be destroyed.

The Hibernian Rifles will meet at Library hall at 7 o'clock tomorrow evening. The company will be in uniform and will attend the social for the battery boys.

Miss Mae Perry Brown, of Fort Worth, Texas, and Mr. and Mrs. Carlos Burton, of Lafayette, Ind., are the guests of Mrs. L. E. Bowser, of East Creighton avenue.

Mrs. Martha Hamor and daughter, Ethel, of Huntingdon, Pa., and Mrs. P. D. Gregg and mother and daughter, Dora, of Galion, Ohio, are guests of Mr. and Mrs. P. A. Tyler, of DeWald street.

NO FLIES AT THE GREATEST.

There is scarcely a fly in our store, for we have just put in one hundred and sixty feet of a new style fan that makes one hundred revolutions per minute, which not only drives out the flies, but also establishes the fact that the greatest and largest and lightest and cleanest and cheapest is also the COOLEST grocery store in Fort Wayne.

Another Tumble in Flour.

There has been quite a decline in wheat and we propose to follow the market right down and sell you Bell Fort Wayne, the very best winter wheat Flour made, at $4.20 bbl.

Rock Creek Mills favorite brand, next best, $3.95 bbl.

Lawton Blackberries.

We are receiving daily direct from the growers, some very fine Lawton Blackberries. Better secure your supply this week at
THE GREATEST GROCERY.

The best line of $10.00 suits ever shown in Fort Wayne are being sold at Patterson's during the sale at $8.00.

THE NEW KEYSTONE.

Warsaw blackberries, 7c per qt.; Michigan black raspberries, 5c per qt.; Michigan Uberries, 6c per qt. Michigan Whortleberries, 8c per qt.; fine large Watermelons, 10c and 15c each; fresh country Eggs, 10c per doz.; best country Butter, 10c per lb.; Ossian creamery Butter, 22c per lb at
THE NEW KEYSTONE,
238 and 240 Calhoun St.

Trunks discounted 10 per cent during our sale.
REUBEN S. PATTERSON.

BUFFALO CHOSEN.

Next Meeting of Walther League Will be Held in the East.

President Gahwe Resigns and H. F. Landeck, of Milwaukee, is Chosen to Succeed Him—The Concert.

There was a surprise in store for the delegates to the Walther League convention yesterday afternoon.

After the appointment of W. R. Garberding as temporary secretary, in order to allow the secretary to get his books in order, President Gahwe, who had been unanimously re-elected, presented his resignation. This act was a surprise and there was a sentiment in the convention averse to accepting it. Mr. Gahwe had reasons for not wishing to accept the honor again, and his resignation was finally accepted with reluctance. A vote of thanks was tendered Mr. Gahwe and to the retiring corresponding secretary, George Dannenfelser, for their faithful work in the past.

The election of a president to succeed Mr. Gahwe resulted in the elevation of H. F. Landeck, of Milwaukee, to the position.

The question of a place for the next convention then came up, and there was spirited rivalry between Milwaukee and Buffalo. The contest resulted in favor of Buffalo, and the convention will be held there early in August, 1899, the exact date to be selected by the Buffalo societies.

The following recommendations were made up as to suggestions and problems presented by the retiring president in his address:

Changing the fiscal year of the "Vereinsbote" from August to January left to board of directors.

Dues of ten cents per member for the league fund left unchanged.

Financial secretary instructed to try and collect dues from delinquent members and societies.

Any society joining the league comes immediately under the jurisdiction of the district in which it is located.

A sample copy of the "League Hymn" be sent to each society.

The convention adjourned at 5 o'clock and the delegates occupied the time in sightseeing.

TODAY'S PROGRAM.

The last session of the league was held this morning and unimportant matters were finally disposed of. There was some discussion and a kindly expression of thanks on the part of the visiting delegates toward the Fort Wayne members of the league. Final adjournment was taken about noon.

This afternoon the visitors and members of the local league are being entertained by Manager Heilbroner at Robison park.

THE CONCERT.

The Masonic Temple was crowded to the doors last evening, the occasion being the rendition of Schiller's "Lay of the Bell," by members of the Fort Wayne branch of the Walther league. The concert was one of the most pleasing ever given by local talent. The soloists and musicians were at their best, and probably the chorus was the best ever seen in Fort Wayne. Lovers of fine music remarked on the excellency of their singing. There were more than 200 voices under the direction of Prof. J. H. Ungemach. The singing of the soloists—A. M. Schmidt, bass; L. F. Curdes, tenor, Clara Paul, soprano, and Susie Martz, alto, was excellent and although their parts were hard not one mistake did they make. There was great applause when "Das Lied von der Glocke" was ended and the orchestra responded by playing "America." The concert will be repeated Friday evening and the Temple should again be crowded.

BASE BALL
Tomorrow, Grand Rapids vs. Fort Wayne. 20 31

Be sure to go to Robison Park today and get your tickets from members of the Walther League or at places where they keep excursion tickets for the 20th.

Silk string ties, 5c each. They won't last long. Call early.
2013 SAM, PETE & MAX.

Allen County Abstract company, 33 West Main street. 14tf

TOO LATE FOR CLASSIFICATION.

WANTED—A first-class cook, also dish washer, at Harmon house. 20-11

A party of young people are enjoying a drive to Monroeville this evening, where Professor Adams, of this city, is holding services in the Christian church. Those who are participating in the enjoyment are the Misses Bessie Rich, Della Hendrickson, Maude and Bessie Wilson and the Messrs. Gene Fitch, Harvey Crabill, Wilson Yagerlehner and Carl Merriman.

BABIES' SHOES.

All this week at Thing & Co.'s, babies' 50c soft sole shoes in colors, 30 styles to select from, for 25c a pair.
S. B. THING & Co.,
32 Calhoun Street.
Large Red Boot.

BASE BALL
Tomorrow, Grand Rapids vs. Fort Wayne. 20-31

VIA PENNSYLVANIA
To Chicago and return for $2.00, Sunday, July 24. Trains leave at 3:40 a. m. and 5:20 a. m. Returning, leave Chicago at 8:00 p. m. or 11:30 p. m. 20t4

Your Opportunity.
We have in stock about forty styles of fine worsted pantings, which we will make to your order for $5, that are worth up to $8.
2012 I. MAUTNER & Co.

Dr. Siver has returned from the west and will be in his office from 1 to 4 p. m. during July and August. 2016

NOTICE! GENTLEMEN.
Not too late for a good investment. 20 per cent. off on all light weight suiting and trousering.
THIEME BROS.,
1915 12 West Berry St.

Sweeping sale of fine worsted pantings at $5 now on at I. Mautner & Co.'s. 2012

STRENGTH.
Many people 'go all to pieces' as soon as hot weather comes. Appetite becomes fickle, sleep is not refreshing, energy disappears and strength all goes.
DR. BROOK'S CELERY TONIC
for such a condition as this is the best medicine to take. Doctors prescribe it a great deal. It is the kind of spring medicine to take. There are several kinds—all good—try this one. Sole agents.
Freese & RankE,
Pharmacists. 88 Calhoun St.

Pickled Herring, Caviar, Cervelat and Salami Sausage. Dill Pickles. Mustard. Cider Vinegar and White Wheat Vinegar.
AT **J. G. STRODEL,**
13 Harrison Street.

For Sale
On Easy paments
Or exchange for improved city property. 80 lots on Spy Run Ave. Inquire
A. G. BARNETT, Agt.

ROSE'S HOME-MADE BAKING.
Home-made Cakes, etc., Spring Chickens dressed to order. Ask for them at 94½ Barr St. Telephone No. 1223.

GREAT EXPLOSION.
Quart Mason Jars, 55c dozen.
Pint Mason Jars, 50c dozen.
Quart Tin Cans, 30c dozen.
Full Pint Tin Top Jellies, 23c dozen.
Mason Jar Rubbers 5c dozen.
Best Sealing Wax, 2 boxes 5c.
S. CANZER,
251 East Lewis Street.

WAR!!!

Doubles prices of everything you use about the house, but you can still "save money in hardware" by visiting our store and looking over our new stock in stoves and up-to-date kitchen utensils on which you save 15 per cent. on the dollar in comparison to what you can buy them for elsewhere as we have not yet advanced prices on same. Our fine agate ware and porcelain lined cooking utensils are the acme of perfection for cooking purposes.

Have You Seen the New
"Faultless Sad Irons?"
This lot is 70c per set of three, special price to introduce them. Come before they are all gone.

Seavey Hardware Co.,
Sole Agents for the Famous Born & Stewart Steel Ranges.
19 and 21 West Main Street.

The Boston Store
Clearing Sale Continues Until Aug 1st. Everything is Sold at Cost.

3c Lawns, worth 5c.
5c Dimities, worth 10c.
6c Organdies, worth 10c.
10c Dimities, worth 17c.
10c Linen Crash for Skirts, worth 15c.
21c Ladies' Summer Corsets worth 35c.
8⅓c Ladies' Hose, worth 12½c.
8⅓c Children's Hose, worth 12½c.
4c Ladies' Underwear, worth 8c.
8⅓c Ladies' Underwear, worth 12½c.
10c Ladies' Belts, worth 15c.
35c Ladies' Waists, worth 50c.
All Laces sold at cost.
All Ribbons sold at cost.
All Gloves sold at cost.
All Parasols sold at cost.
3½c Muslin, worth 5c.
3c Prints, worth 5c.
5c Dark Outing, worth 8c.
3c Crash, worth 5c.
4½c Linen Crash, worth 6c.

Do your trading at The Boston Store, our Bargains are Great Money Savers.

Wm. Hahn & Co.,
THE BOSTON STORE.

Easy Physic
There is a wrong and a right way to correct constipation. The wrong way is the old-style, powerful pill, which exhausts the stomach. The right way is **RAMON'S LIVER PILLS AND TONIC PELLETS**
TWO MEDICINES, ONE BOX, 25c.
GROSS & PELLENS, 98 Calhoun Street.

Faultless Workmanship and Design
The superiority of Columbia Bevel-Gears over chain machines under all conditions of riding make
Columbia Bevel Gear Chainless Bicycles
IN A CLASS ALONE.
Go to the Columbia Dealer in your town and examine our line before buying. We offer you the best chain wheels in the world.
Columbias and Hartfords.
Good Wheels at Low Prices:
VEDETTES, JACKS AND JILLS.
CATALOGUE FREE,
POPE MFG. CO., Hartford, Conn.
F. M. SMITH & CO., Columbia Dealers, Fort Wayne, Ind.

EBERSOLE PIANOS!
Best in—TONE, STYLE, WORKMANSHIP.
34 EAST BERRY ST.

This is the exact size and shape of the PUFF Cigar. The only 10c Cigar that sells for 5c. Made by KASTEN & KOHLMEYER, 248 Calhoun Street. Telephone

Clearing Sale
In Our
Tailoring Department

All $40 and $38 Suits, Reduced to $28.00
All $35 and $30 Suits, Reduced to $25.00
All $27 and $25 Suits, Reduced to $20.00
All $22 and $20 Suits, Reduced to $16.00

First-Class Trimmings in All Suits. Work Guaranteed

J. G. THIEME & SON
Corner Columbia and Clinton Streets.